TELEPHONE YOUR
News to 205; Business to 206
for Satisfactory Results

Coshocton Tribune

THE WEATHER
FOR OHIO—Cloudy tonight; Saturday probably rain, moderate temperature.

FULL INTERNATIONAL NEWS SERVICE NEWS REPORT AND TIMES-AGE CIRCULATION BOOKS OPEN TO ALL

VOL. XIII, NO. 85. FRIDAY EVENING, NOV. 25, 1921. THREE CENTS

SPIRIT OF PESSIMISM ENGULFS ENTIRE DISARMAMENT PARLEY AS DELEGATES CONVENE ON FRIDAY

Translation Of Words Into Action Is Acid Test Of Sincerity Voiced By Diplomats—Agreement "In Principle" Commits No Power To Definite Program Of Reduction—Will Washington Conference Be A Repetition Of Paris?

WASHINGTON, Nov. 25—For the first time since the statesmen of the world began their labors here two weeks ago, a distinct atmosphere of pessimism hung over the Washington conference when it resumed its work today after the Thanksgiving recess.

The first flush of enthusiasm that followed the startling presentation of the American naval program has been dispelled by factors that have arisen as the powers got down to the hard tasks of translating words into action.

The pessimistic outlook is shared by many observers in Washington and by not a few of the delegates themselves.

A member of the delegation summed up the situation privately to a friend: "It is easy to be generous with words. With actions it is a horse of a different color."

Briefly the results of two weeks are:

Armament—The powers have agreed in "principle" to the vast scrapping and future building program laid down by Secretary Hughes but England and Japan are still quibbling over the details.

Japan wants more gross tonnage than allowed by the American program, England wants more cruisers and the abolition of submarines. It has agreed the conference will take no action in respect to limitation of European standing armies.

Far east—All powers expressed sympathy with China's aims. They are so vaguely phrased that they are interpreted differently by the different powers. It is very certain China will be allowed to raise her duties and tariff from five per cent to 12 1-2 per cent.

So far as the naval program is concerned there is little pessimism. Great Britain and Japan both admit the American program hits America harder than either of them and that it is up to them to either accept or reject it.

It is in the far east part of the conference that the deepest pessimism prevails. The Chinese delegates who came to Washington with high hopes of seeing their country liberated from the dominance of foreign interests are frankly discouraged.

Already there is talk heard in Chinese quarters of the Washington conference being "a repetition of Paris".

Also there is talk heard of "going home."

China has been getting a succession of shocks behind the closed doors of the Pan-American building. The first came when their ten points were turned down, as the result of Brittish and Japanese opposition. They were partially mollified by the ready acceptance of the vague but promising four principles written by Elihu Root as a sub for their "bill of rights."

Now the Chinese hopes are again being dashed against the rocks by the interpretations that British and Japanese spokesmen are putting on the Root proposals.

MARCHIONESS IS VISITOR IN U. S.

The Marchioness of Crewe.

Among the most recent arrivals from Europe is the Marchioness of Crewe, a prominent figure in the royal social circles of Great Britain. The marchioness is known as one of England's beauties. She is the youngest daughter of Lord Rosebery and was formerly Lady Margaret Primrose.

YOUTH IS SHOT IN HUNTING ACCIDENT THANKSGIVING DAY

Robert Kirk, 18, West Lafayette, Has Left Arm Painfully Wounded

Robert Kirk, aged 18, a high school boy and son of Mr. and Mrs. John Kirk, of West Lafayette, was suffering much pain and agony Friday, at his home, as a result of a hunting accident, Thanksgiving Day. The boy was shot in the left arm, just above the elbow, by a companion, who accidentally discharged a 2-gauge shotgun, ten feet from the Kirk boy's side. The accident happened on the Perry Cochran farm, three miles from West Lafayette, at 4 o'clock yesterday afternoon.

There were four boys in the hunting party, two of which were John Kirk's sons.

The boys were on their way home when the accident happened. When the party came to a brush pile on the Cochran field they halted and Robert Kirk attempted to scare a rabbit from the briars. A rabbit ran out of the pile and his companion aimed and fired at the rabbit. The shell accidentally struck young Kirk in the arm.

The three companions ran to the wounded boy's side and his elder brother, Walter, tore a piece of goods from his sleeve and rapped it tightly around the wound. His brother carried him to one of the fellow hunter's automobile and he was taken to Dr. M. T. Moorehead's office in West Lafayette, where he was given medical attention. He was later taken to his home.

It was believed Friday by the attending physician that the wound would not develop seriously.

BELFAST IN UPROAR

BELFAST, Nov. 25. — Military reinforcements were rushed to this city today as factional bitterness increased and renewal of the rioting which has terrorized inhabitants for the last week appeared imminent.

Police flures showed 26 persons had been killed in the disturbances.

CLIMAX OF SPECIAL SERVICES EXPECTED SUNDAY BY WORKERS

Sunday is expected to be "large attendance day" at the Church of Christ. The membership of that church is busy working to have 400 persons present during the Sunday school session that morning.

At 10:30 a. m., Sunday, Evangelist Bartlett will speak on the subject, "Ye Are The Salt Of The Earth." On Sunday evening at 7:30 o'clock, Rev. Bartlett's sermon will be, "What Will Ye Do With Jesus?" The evangelist will be ably assisted by the singer, S. H. Davidian.

The evangelistic meetings proper will close on Sunday evening.

A reception for the new members of that church, will be held Monday evening at 7.15 o'clock.

A deep interest continues to be manifest in the revival meetings at the Disciple church. The audiences have been uniformly good thruout the evangelistic meetings. There have been forty conversions made since the opening of the meetings.

The ordinance of baptism will be administered at the beginning of the service again this evening.

World Is Saved

BERLIN, Nov. 25. — Hugo Stinnes, industrial leader, returned today from his trip to London.

No announcement was made as to the result of his visit.

ARBUCKLE CASE WILL BE RESTED BY THE DEFENSE AT END OF WEEK

Character Witnesses Are Not To Be Called By Fatty's Lawyers

TO SPRING SURPRISE

Former Room Mate Of Miss Rappe To Recite Facts Of Peculiar Illness

SAN FRANCISCO, Calif., Nov. 23.—The defense of Roscoe "Fatty" Arbuckle, on trial for manslaughter as a result of the death of Virginia Rappe, film actress, following a gay drinking party given by the film comedian here Labor Day, drew near a close today.

Unless there are unexpected delays the defense will rest its case Saturday morning. One feature that may prolong it, is the drilling cross examination which the obese star will be put to if he takes the stand.

Despite the anxiety of Arbuckle to go on the stand, it is not at all certain he will mount the witness chair. Gavin McNab, his chief counsel, who has the final say, had not definitely decided and will not make the decision until he reaches that point in the case. The feature of today's proceedings was expected to be the appearance of a number of more or less prominent stars of the Hollywood movie colony.

The defense denied that Alice Blake was to head this contigent, altho she was reported in San Francisco today.

Contrary to belief these will not be character witnesses. It is understood a large number of Los Angeles screen stars volunteered for this duty, but it

(Continued on Page Five)

FIVE HUNDRED IN ATTENDANCE THURS AT UNION SERVICE

Rev. Paul Saleste Delivers Thanksgiving Day Sermon At M. P. Church

Between four hundred and five hundred people attended the Thanksgiving Day union church services held at the Methodist Protestant church, Thursday morning at 10 o'clock.

Every minister in this city was present and took active part in the union services.

The Thanksgiving sermon was in charge of Rev. Paul Saleste. He spoke on "A Garment of Praise." The text of his sermon was taken from Isaiah 61-13—"I shall give you a garment of praise for the spirit of heaveness."

Rev. L. J. Hopper, of the U. B. church acted as chairman. Rev. Howard Truitt, of the First Christian church gave the invocation. The President's Proclamation was delivered by Rev. W. C. Prewitt, of the Church of Christ. The Scripture lesson was in charge of Rev. W. M. Hart, of the Baptist church. Mr. and Mrs. Everett Wright, evangelists, contributed vocal selections. Rev. Joseph Speer, of the Presbyterian church, had charge of the announcements and offering. Rev. Ifa McVey, of the M. P. church, gave the benediction.

Following are some excerpts from Rev. Saleste's Thanksgiving sermon:

"I wonder whether you have realized that this is the 300th Thanksgiving Day. First one probably in 1621. Those three hundred Thanksgiving days have helped to make America what she is. A thankful nation as a thankful man, always merits more gifts, and gets them. We ought to be very grateful when we consider what they were thankful for on that first Thanksgiving day, and what we have today.

"But if we as American Christians celebrate Thanksgiving mainly because it is a holiday, and only as a 'big feedin' day, well then we are little better, if we are grown up than the little tot who receiving gifts from some benefactor was reminded to say "thank you" to the man.

"Thanksgiving Day is a day in which we ought to have a sense of owing something to Providence.

"But is it not the truth, that the diminution of benevolence is in proportion to the increase of membership in the Christian Churches, and that that very philanthropic institution the Red Cross in larger cities is failing in its campaign this year, are these not terrible reminders of how sadly the grace of gratitude is neglected, how badly the garment of praise is tattered.

"The garment of praise is a gift of God. God surrounds us with such conditions, under which it is almost impossible to be grateful. The Children of Israel captive in Babylon, hung

(Continued on Page Eight)

ARBUCKLE STRATEGY BOARD HOLD COUNCIL OF WAR

Arbuckle and his counsel. Left to right: Nat Schmulowits, Gavin McNab (chief counsel), Milton M. Cohen, Fatty Arbuckle, Charles Brennan (standing) and Joseph McInerney.

The strategy of Fatty Arbuckle's counsel which has enabled it to score heavily early in the trial, is drawing the major portion of attention as the trial continues. Gavin McNab, chief counsel, engaged after Arbuckle was held to the higher court for manslaughter following his preliminary trial, heads the board of strategy. Attorneys for the defence scored heavily when they forced the state to produce the statement Miss Zey Prevon-Prevost signed by the witness for the district attorney's office and the transcript of her testimony before the grand jury.

Dollar-A-Year Men Not Popular In Any Dry Law Activities

WASHINGTON, Nov. 25. — The idea that $1 a year men be put on the government payroll to help enforce the Volstead law, lacks sympathy and support from the treasury department.

Officials said today prohibition officials have not received sanction of the secretary of the treasury in a proposal to create an auxiliary unit made up of a large number of wealthy men over the country, to aid in enforcement.

At the treasury department it is said an auxiliary unit having a semi-official flavor, would be regarded by the people as a spying organization and probably would complicate the already difficult job of federal officers entrusted with dry law matters.

SICKER MILCH COW WINS FIRST PLACE IN QUALITY TEST

A registered Jersey cow, belonging to J. L. Sicker & Son near Plainfield, had the highest average in producing milk and butter fat, during the month of October, according to Joseph Emig, cow tester of the Coshocton-co Cow Testing Association.

There were 224 cows tested during October. Forty-five, according to the test, gave over 30 pounds of butter fat and twenty-one cows gave over forty pounds of butter fat.

Following are the highest 15 cows recorded by the supervisor:

J. L. Sicker & Son, owners, R. J, breed, 961 milk, 56.70, butterfat.
J. L. Sicker & Son, R. J., 986, 54 23.
Joseph Slaughter, R. J, 1,200, 52 80
Levi Pew, H., 1,376, 49 50.
McConnell Bros, J., 1,101, 48 44.
J. L. Sicker & Son, R. J, 760, 47 88.
Levi Pew, H, 1,225, 47 80
H. F. Boyd, J, 1,128, 47.38.
M. A. Crile, R., 1,335, 46 73.
M. A. Crile, R H, 1,324, 46 34.
C. Conkle, R G, 921, 46 05.
F. B. Chapman, R. J, 829, 45 54.
J L Sicker, R J, 719, 45 30.
Joseph Slaughter, R J, 998, 44 91.
Levi Pew, H., 1,482, 44 50.

On The Sick List

Mrs. Theodore Van Kannel, of Warsaw, has gone to Prospect, where she is undegoing treatment.

Franklin

The Franklin grange will furnish the program at Oak Grove grange hall on Wednesday evening, November 30.

ABE MARTIN

Another thing a feller allus picks up at college is how t' run in debt. Folks seem t' make as much wine t' use in case o' sickness as they do kraut.

WHAT IF JAPS SHOULD LEAD CHINA INTO WAR AGAINST NATIONS OF THE WEST ASKS GERARD, EX-AMBAS'DOR

Also Scores Briand For His Contention That The Junker Military Spirit Of Germany Still Endangers War-Torn France

(By JAMES W. GERARD,
Former Ambassador to Germany)
(Written for I. N. S.)
(Copyright 1921 by I. N. S.)

WASHINGTON, Nov. 25. — I fear that from the other shore no traveler returns, else the souls of the ten million who gave their lives in this last war would sweep thru the council room like a mighty wind, purifying the thots of the delegates and driving away pettiness and selfishness.

But other ghosts sit at the conference table—the grisley ghosts of the Irish question, of the Silesian question; of the question of that Russia, which has thrown off her shackles in murderous epilepsy, of the new but always beloved France showing once more, however, in Briand's speech that never dying fear and hatred of Germany; ghosts whose ghastly hands press the nations apart and into the old paths of mutual distrust.

If the seven hundred years of wrongs of the Irish could at last be righted and Ireland stand an associate of Britain and America, there would be a natural alliance of English speaking peoples, of peoples of the same civilization of ideas, that would endure and have no more need of paper, ink or treaty seals than has the long frontier of Canada and the United States of armed sentinels and vessels of war.

And while, all too secretly, the delegates discuss the details of naval disarmament and the questions of the far east, cannot the conference boldly face the question of dirty fighting—The use of poison gas and the piratical deadly, sneaking submarine, which sinks merchantships without notice and without placing passengers and crews in safety, as required by the laws of mercy and of war? An open life boat, many miles from land, on a stormy winter sea, cannot be considered a place of safety.

A thousand years ago an Arabian wrote, "Of a variety, the doings of the ancients become a lesson to those that follow after, so that men look upon past events that have happened to others and take warning and come to the knowledge of what befell bygone peoples and are restrained thereby."

In the thirteenth century the Mongolian armies of Genghis Khan and Tamerlane, forcibly enlisted the Chinese, overran Asia and threatened Europe. Suppose that the territorial integrity of China is destroyed and that an intelligent, organizing Mongol race, repeating history, recruits the Mongolian armies by forcing millions of Chinese into the ranks? Then the nations of Europe may well take warning from the ex-kaiser's celebrated picture and unite, perhaps too late

(Continued on Page Eight)

MRS. LANDERMAN IS GRANTED DIVORCE FRI.

Laura Landerman has been granted a divorce from John Landerman in probate court on the grounds of gross neglect of duty and extreme cruelty. The defendant was found in default for answer to the petition of the plaintiff.

He was ordered by the court to pay $20 a month to the plaintiff for the support of the one minor child, Olla, until the girl is 16 years of age.

Lloyd S. Leech represented the plaintiff.

THIS PRODIGY IS IN HIGH SCHOOL AT 10

De Vere Rowan.

Tomah, Wisconsin, lays claim to the youngest high school pupil in the United States in the person of De Vere Rowan, ten years old, who is astounding his teachers and classmates alike with his mature mind. Prominent educators who have heard of the boy marvel at his ability.

FIVE NEW MEMBERS IN KIWANIS CLUB; PLAN NIGHT MEETS

Five new members were welcomed into the Kiwanis club at the regular meeting of the club, held in the Park hotel dining room Wednesday. The new members are Carl Hawthorne, Ambrose Hanley, Kenneth Westfall, Rev. George L. Ferguson and Robert Jewell.

Vice president Warner Pomerene delivered the welcome address and the new members, arrayed in bib and tucker symbolizing their new birth, responded.

Russell C. Bowers, prosecuting attorney of Tuscarawas co, delivered a stirring address on the topic, "What We Americans have to be Thankful For." In speeking of the address Friday, one of the Kiwanians said, "It inspired the audience to a renewed sense of the privileges and obligations of American citizenship which we as a nation are too prone to accept as a matter of course."

The program committee of the club announced a series of monthly night meetings for the coming winter. Alternate meetings will be devoted to the Kiwanis ladies and the discussion of technical business subjects. These subjects will be selected by the vote of the club members. Competent speakers will handle the evening subjects, followed by quizzing and general discussion.

"Business Management," is the subject chosen for the meeting to be held Wednesday, November 30.

Vocal selections were given by Messrs. Harry Doney and Robert Kerlin at the luncheon Wednesday.

BRIAND BOUND FOR HIS BELOVED HOME; SAYS HE IS HAPPY

Declares Policy Of France Has Been One Of Honesty In Disarm Meet

FAREWELL STATEMENT

Was Impressed With Interest Displayed By Harding For France

(By MARIE DeMONTALVO)
(Copyright, 1921 by I. N. S.)

NEW YORK, Nov. 25 — "I go back to my beloved France, feeling that I accomplished everything that I came for, and I am very happy about it."

This was the parting message of Premier Briand today as he prepared to sail to his home country, his work at the conference on limitation of armaments completed and bearing the assurances of the great powers that there will be no attempt to restrict the armies of France.

The French premier in a happy mood, announced his faith in the conference now in session in Washington and predicted far reaching results without discord.

"There is no Machiavelli at the conference," the premier said. France is not temperamentally suited to the role of Machiavelli. We have tried to play the part when other nations played it in their diplomatic relations with us but we were very glad to drop it and follow the American lead of putting all the cards on the table.

"Having done this, I have been very much surprised to see in the press reports renewed attempts to find some sinister plot underlying the words of both myself and Mr. Balfour. I know very well there was no mental reservation in anything I said, altho I realize there are sharp minds in England who want to find it. There will also be many in France who will try to see some sting in what Mr. Balfour has said, but I see no reason to interpret his expressions as anything but the most affectionate and amicable towards my country. The little disputes that arise are nothing but a sort of peeving among friends.

"I think tho that we have all been square. I anticipate no discussion and

(Continued on Page Seven)

LOCAL BARBER IS BEING BOYCOTTED ON AN OPEN SHOP

In an effort to persuade F. A. Lease and the barbers working for him to join the local union, and raise the price of tonsorial work to the standard observed by the union, pickets have been on duty in the vicinity of his shop in the Park hotel building for the past five weeks.

Lease charges 35 cents for a hair cut and 20 cents for a shave. With the exception of a small barber shop on Second-st, his is the only open shop in the city.

When the picketing first began, Lease was employing three barber. Friday there was but one barber in the shop.

Lease was seeking legal advice Friday in an effort to put a stop to the picketing in some manner. He says the pickets are violating their privilege by stopping prospective customers and in some manner wheedling them out of entering his shop. In some instances he claims they even threaten them.

He said Friday that he had appealed several times to the city authorities and once to the prosecuting attorney but had received no satisfaction. In his opinion the pickets may either bear banners or hand out printed cards while constantly on the move in front of his shop. He stated that he believed they are not legally authorized to enter into conversation with prospective customers or attempt to interfere with those who do not wish to be stopped.

Lease said he was at one time a member of the barber's union, but was expelled as the result of a controversy over what he considered an unjust fine. He expressed his determination to see the present fight to the finish, believing in his right to manage an open shop. He was inclined to criticize the city government Friday for its failure to offer him some means of protecting his business from complete ruin.

Second Number On Bakersville Course

Parker's orchestra, of Columbus, delighted a capacity house at Bakersville, in the Presbyterian church, Thursday night, as the second number on the lecture course in that village. The entertainment was composed of instrumental and vocal selections.

The third number on the course will be Prof. Burt Thompson, lecturer from Ohio University, of Athens, O. This number will be given on the second Saturday in January 1922.

NEWSPAPER ARCHIVE®
NEWSPAPER ARCHIVE®

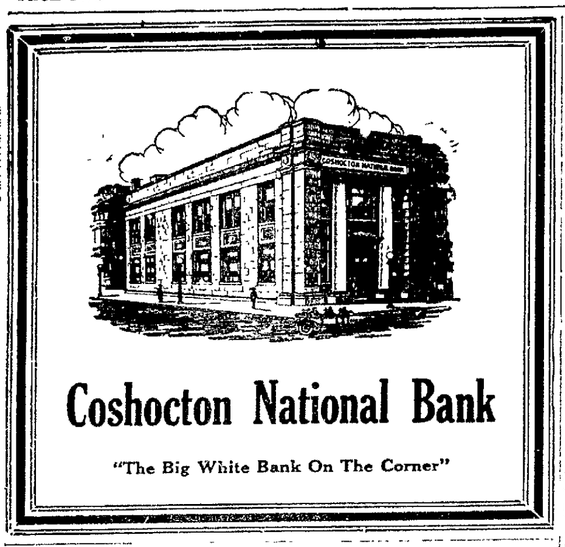

Coshocton National Bank

"The Big White Bank On The Corner"

Real Victory in Life.

The true overcoming is not in shaping outward things to suit our will, but in living out our life patiently, trustfully, and kindly, through whatever the outward things may be.—Exchange.

Old papers at the Tribune office.

Get Your Stomach Right.

Stomach misery, gas and indigestion are promptly relieved with Mi-O-Na Stomach Tablets. At Wimmer Arnold Co. on money back plan.

We do not guess what Lenses your eyes need. We know. Thirty-five years' experience in Coshocton in fitting and adjusting Glasses.

FIRST MORTGAGE REAL ESTATE INVESTMENTS PAYING 7½% INTEREST AND BETTER

—To those who want to invest we are offering good mortgage loans at the above rates. There is no reason why the public should invest in worthless and doubtful securities, when they can walk into a local bank, and buy seasoned securities and ones that the interest will be paid as earned, and the principal when due.

THE PEOPLES BANKING COMPANY
Coshocton, Ohio.

OVER THE COUNTY

CHILI

Mrs. Lizzie Gephart and Miss Emma Hothem of Mill Creek visited recently with Mr. and Mrs. Roy Leavengood.

Mr. and Mrs. Vern Mizer spent last week with relatives in Canton.

Mrs. Harvey Schlarb and son Curtis visited her mother at Warsaw, this week.

There will be Thanksgiving services in the M. E. church Thursday. Rev. Lamy, former pastor, will be here.

Mr. and Mrs. Harry Ames and Mr. and Mrs. Albert Ames were Sunday visitors of Mr. and Mrs. Ross Ames.

Mr. and Mrs. H. R. Mizer were shopping in Coshocton, recently.

John Lower and wife of New Bedford visited Oliver Lower and family, Sunday.

Misses Mary and Gladys Ames of Canton spent the week end with Mr. and Mrs. H. C. Ames.

The members of the Epworth League will hold an oyster supper in the Woodman's Hall, Saturday evening. The public is cordially invited.

Albert Ames visited his brother, Ed, of Bloomfield, Monday.

WEAK KIDNEYS AND BLADDER MADE STRONG

Thousands die every year from weak Kidneys and Bladder who ought to be enjoying the blessings of life. If you're subject to weak spells, dizziness, headache, lame back, lack of appetite, puffy eyes, specks, disturbed sleep, cloudy urine, rheumatism, annoying bladder troubles, clammy feet or any other tendency to Bright's disease, Diabetis or Gravel, recognize them as danger signals, warning you. Don't neglect them, but get Dr. Carey's Marsh Root Prescription No. 777 (Liquid or Tablets) at Wimmer Arnold Co., who with every other good druggist has been authorized to return purchase price on two bottles to all who state they are not benefitted.

SLIM FOLKS WILL LIKE THIS TEST

IT WILL PAY THEM

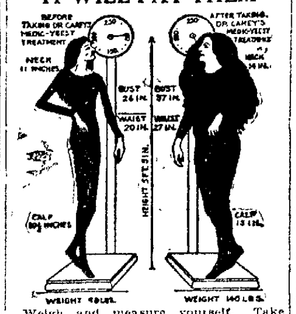

Weigh and measure yourself. Take MEDIC-YEST TABLETS—two with each meal—measure yourself at the end of a week and keep on taking MEDIC-YEST TABLETS regularly until you have gained all the weight and size you want.

MEDIC-YEST TABLETS contain that wonderfully health giving, invigorating force known as Vitamines. Science says vitamines are the "Soul of the Food." You will find them to be strong and healthful. By increasing the efficiency of your food MEDIC-YEST TABLETS, supply just what your system needs to nourish shrunken tissues, energize the internal organs and restore nerves.

It is not a matter of opinion as to how you feel and work. The mirror, tape measures and scales tell the truth. Results are absolutely guaranteed by the manufacturer or money refunded.

Wimmer-Arnold, Page & Lorenz or your own Druggist has DR. CAREY'S MEDIC-YEST TABLETS or can get them quickly. Remember the name, DR. CAREY'S MEDIC-YEST TABLETS.—Adv.

TUNNEL HILL

Miss Gladys Wright spent Friday afternoon with Mrs. Leo Buxton.

Twila McCurdy spent the week end with her parents, Mr. and Mrs. J. W. Neldon.

The Perry Grange will confer the second and third degree on a class of candidates Saturday evening, Dec. 3.

QUIT TOBACCO

So easy to drop Cigarette, Cigar, or Chewing habit

No-To-Bac has helped thousands to break the costly, nerve-shattering tobacco habit. Whenever you have a longing for a smoke or chew, just place a harmless No-To-Bac tablet in your mouth instead. All desire stops. Shortly the habit is completely broken, and you are better off mentally, physically, financially. It's so easy, so simple. Get a box of No-To-Bac and if it doesn't release you from all craving for tobacco in any form, your druggist will refund your money without question.

Mary and Lena Patton spent Friday night with Mrs. Frank Nicholls.

Mr. and Mrs. Geo. Booth made a business trip to Mohawk, Saturday.

Mrs. John Mikesell made a business trip to Nellie, Friday.

Warner Buxton called at the home of Jay Buxton, Friday morning.

Mr. and Mrs. Frank Miller entertained the following guests, Sunday: Mr. and Mrs. J. W. Neldon, Mr. and Mrs. Lee Mikesell, Mr. and Mrs. Grover Mikesell, Margene Mikesell, Mildred Mikesell and Forest Mikesell.

Mr. and Mrs. Frank Nicholls spent Saturday with the former's sister, Mrs. Earl Burch.

Miss Mary Patton spent Saturday afternoon at the home of Emmet Crawford.

Mr. and Mrs. Charles Pigman spent Sunday afternoon with the former's parents, Mr. and Mrs. Gideon Hoffstatter.

Leo Buxton made a business trip to Coshocton, Saturday.

Mr. and Mrs. Charles Pigman and Mr. and Mrs. Gideon Hoffstatter motored to Coshocton, Monday.

Mr. and Mrs. J. W. Neldon and Eleanor McCurdy spent Sunday evening with Mr. and Mrs. Leo Buxton.

Mr. and Mrs. Frank Fry visited the former's parents, Sunday, Mr. and Mrs. George Booth.

TIVERTON

Wilmer Aunspaugh and family will in the near future move to Wooster, where Mr. A. will, a portion of his time, be employed at the agricultural experiment station.

At a meeting of the joint consistory of the Glenmont charge of the Reformed church on Nov. 13, a unanimous call was extended to Rev. Scott V. Rohrbaugh of Lake, Ohio, to become the pastor of the charge. The call was accepted and he will come into the field by the 17th of December.

John Schapfer, of Glenmont, was in this vicinity, on official business.

Paul Fisher of Akron, is rusticating with his folks at Logan Run.

Wm. Lapp of Owl Creek, was in this locality buying lambs for winter feeding.

Mr. and Mrs. Everett Lonsinger, were guests of her parents, Mr. and Mrs. F. M. Heffelfinger, on Wednesday.

Rabbits are plentiful. No accident to report as yet.

Edward Neiderhauser is reported ill with the flu.

Rev. E. R. Willard of Akron, who has supplied the Trinity church for the past four months will occupy the pulpit on Sunday Dec. 4, both morning and evening services, if weather permits. All members are cordially requested to be present. The pastor undoubtedly will bid adieu and turn the congregation over to his successor, Rev. Rohrbaugh.

Clarence W. Reese was, on Sunday last, elected assistant superintendent of the Trinity Sunday school, to fill the vacancy existing. A committee of ten was also appointed to take charge of the coming Xmas exercises.

Albert Lonsinger, of the Warsaw bakery, called upon relatives here recently.

Frank Rhoads has moved upon the Cooper property and will in the future speed the plow thereon. We wish undertaking since declaring to become Frank God speed in his new and first a citizen of the United States.

The drilling outfit on the Hart farm is being moved to the Cassingham farm, north of Walhonding, where a test well will be drilled by the Logan Oil Company.

COSHOCTON ROUTE 6

The W.F.M. Society of the Branch church will hold their regular monthly meeting at the home of Mrs. Foster Wright on Wednesday afternoon of the 30th.

Miss Eleanor and Lavilla Markley, spent Tuesday with their sister, Mrs. Welcome Richcreek.

Mrs. Clifford Rogers and children, Sarilla, Annabel and Robert, spent Tuesday with her mother, Mrs. Lee Parks.

Miss Thressa Parks spent Tuesday with Mrs. Mary Wright.

Otto McCoy spent Monday with Otto Richardson.

Howard Valentine called on H. E. Wright, Tuesday.

Harold Jarvis and Clarence Parks spent Friday evening at Moscow.

Atlee Wright spent Tuesday evening with his cousin, Wesley Workman.

Mrs. Clara Parks spent Monday with Mrs. Clarence Parks.

Miss Maize McCoy is spending a few days with Mrs. Benson Wright.

Ray Workman was shopping in Coshocton, Monday.

Miss Irene Richcreek is on the sick list.

Mr. and Mrs. Martin Kirker called on their daughter, Mrs. Russell Allen, Tuesday.

Doctor at 82 Finds Mothers Prefer His Formula to New-Fangled Salts And Coal Tar Remedies for Babies

Judgment of 1892 vindicated by world's approval of Dr. Caldwell's Syrup Pepsin, a simple vegetable compound for constipation—So safe thousands give it to babes in arms—Now has largest sale in the world.

WHEN a man is in the 83rd year of his age, as I am, there are certain things he has learned that only time can teach him. The basis of treating sickness has not changed since I left Medical College in 1875, nor since I placed on the market the laxative prescription I had used in my practice, known to druggists and the public since 1892, as Dr. Caldwell's Syrup Pepsin.

Then the treatment of constipation, biliousness, headaches, mental depression, indigestion, sour stomach and other indispositions that result from constipation was entirely by means of simple vegetable laxatives, herbs and roots. These are still the basis of my Dr. Caldwell's Syrup Pepsin, which is a combination of Egyptian Senna and other mild laxative herbs with pepsin.

Recently new medicines have been brought out for constipation that contain calomel, which is mercury, salts of various kinds, minerals, and coal tar. These are all drastic purges, many of them dangerous, and the medical profession is warning the public against them. Certain coal tar products will depress the heart; certain salts give rise to intestinal poisoning, impaction and rupture of the intestines. If grown people want to use them no one can deny them the privilege, but they should never be given to children.

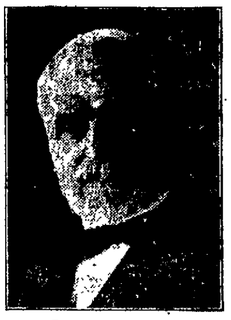

From a recent portrait of DR. W. B. CALDWELL Founder of Dr. Caldwell's Syrup Pepsin Born Shelbyville, Mo., 1839

The simpler the remedy for constipation, the safer for the child and for you, and the better for the general health of all. And as you can get results in a mild and safe way by using Dr. Caldwell's Syrup Pepsin, why take chances with pills and powders and strong drugs, even if disguised in candy? My remedy, too, costs less than most others, only about a cent a dose. A bottle such as you can find in any drug store, will last a family several months, and all can use it. It is good for the babe in arms because pleasant to the taste, gentle in action, and free from narcotics. In the proper dose, given in the directions, it is equally effective at all ages. Elderly people will find it especially ideal.

The formula of Dr. Caldwell's Syrup Pepsin is on the cover of every bottle, and the ingredients have the endorsement of the U. S. Pharmacopœia.

$10,000 Worth of Syrup Pepsin Free

In remembrance of my 83rd birthday I have set aside the sum of Ten Thousand Dollars to be given away in half-ounce bottles of my Syrup Pepsin. Only one Free Trial bottle to a family. All are constipated now and then, and here is an opportunity for you and others to try Dr. Caldwell's Syrup Pepsin FREE OF CHARGE. Ask for your free bottle today, simply sending name and address to Dr. W. B. Caldwell, 514 Washington St., Monticello, Ill. Do not postpone this.

FRESNO ROUTE 4

Russell Fair spent Sunday afternoon with Walter Scheetz.

Henry Lautenschlager took seriously ill at his home Sunday evening, suffering from heart trouble.

Mr. and Mrs. Wm. Engle were dinner guests, Sunday, of Mr. and Mrs. Henry Baad.

Mr. and Mrs. Joseph Fraelick entertained at dinner Sunday Mr. and Mrs. John Scheetz, Rev. and Mrs. Lieder and Simon Bickel.

Mrs. Noah Scheetz and Mrs. George Reuss were called to Defiance on account of the serious illness of their sister-in-law, Mrs. Chris Reuss.

Mr. and Mrs. Frank Brown were shopping in Coshocton, Tuesday.

The city people are quite plentiful in the country after the rabbits. They are keeping the farmers busy saying: "Get out of there."

Chris Olinger spent a few days recently with relatives at Rittman and Mansfield.

ISLETA ROUTE 1

Mrs. John Wyandt and daughter of Newcomerstown, are visting with her mother, Mrs. Alfred Rehard.

David Marlatt, wife and daughter, Elizabeth, were Sunday guests at the home of Emmet Marlatt.

Mrs. Frances Fowler of Columbus, is spending a few days with homefolks

Hugh Jones and family visited Monday with Walter Angle and family of Newcomerstown.

David Marlatt, wife and daughter Elizabeth, were guests at the home of Wm. McCune Monday evening.

Mr. and Mrs. Wm. McCune Sundayed with Foster McCune and family.

All Classified Advertisements Are Cash—In—Advance

IF STOMACH IS WEAK OR UPSET, TAKE "DIAPEPSIN"

"Pape's Diapepsin" "really does" put bad stomachs in order—"really does" overcome indigestion, dyspepsia, gas, heartburn and sourness in five minutes—that—just that—makes Pape's Diapepsin the largest selling stomach regulator in the world. If what you eat ferments into stubborn lumps, you belch gas and eructate sour, undigested foods and acid; head is dizzy and aches; remember the moment "Pape's Diapepsin" comes in contact with the stomach all distress vanishes. It's truly astonishing—almost marvelous—and the joy is its harmlessness. A large sixty-cent case of Pape's Diapepsin is worth its weight in gold to men and women who can't get their stomachs regulated. It belongs in your home—should always be kept handy in case of a sick, sour, upset stomach during the day or at night. It's the most efficient antacid and stomach regulator in the world.

IMPROVE YOUR APPEARANCE

More phosphate if you want your complexion to clear, eyes to brighten, and skin to become soft and smooth. Thin, nerve-exhausted people grow strong on Bitro-Phosphate and Wimmer-Arnold Drug Co. guarantees it.

IF YOUR EARS RING WITH HEAD NOISES

If you have roaring, buzzing noises in your ears, are getting hard of hearing and fear Catarrhal Deafness, go to your druggist and get 1 ounce of Parmint (double strength,) and add to it 1-4 pint of hot water and a little granulated sugar. Take 1 tablespoonful four times a day.

This will often bring quick relief from the distressing head noises. Clogged nostrils should open, breathing become easy and the mucus stop dropping into the throat. It is easy to prepare, costs little and is pleasant to take. Anyone who has Catarrhal trouble of the ears, is hard of hearing or has head noises should give this prescription a trial.

GEORGE A. MULLIGAN
COMMERCIAL PRINTING
Multigraph Sales Letters
Phone 1607 "Sudden Service"

Their E-J Shoes will Stand Hard Scraping

When a boy runs and slides along the pavement or roadway or climbs over rough hills and rocks, he scrapes his shoes and gives them the same *kind* of scraping and scratching that a wheel gets when the brake is "set."

E-J's are made to stand it. Double stitched and made of special tough leather tanned by experts in E-J tanneries, genuine Endicott-Johnson Shoes have hard wear built in. Some models are made with double thicknesses of leather on the soles. That's where the wear is hardest.

For rough outdoor wear there's no shoes so satisfactory as

E-J Boys' High Cuts

They are made in brown leather.

Ask the shoe store man to give your boy a free copy of the booklet "Tips on American Games." It teaches him how to play.

Buy from the retail shoe store which displays this Red Square.

MADE ON THE SQUARE

ENDICOTT-JOHNSON SHOES

NEW LAMP BURNS 94% AIR

Beats Electric or Gas

A new oil lamp that gives an amazingly brilliant, soft, white light, even better than gas or electricity, has been tested by the U. S. Government and 35 leading universities and found to be superior to 10 ordinary oil lamps. It burns without odor, smoke or noise—no pumping up, is simple, clean, safe. Burns 94 per cent air and 6 per cent common kerosene (coal-oil.)

The inventor, E. A. Johnson, 609 W. Lake St., Chicago, Ill., is offering to send a lamp on 10 days FREE trial or even to give one FREE to the first user in each locality who will help him introduce it. Write him today for full particulars. Also ask him to explain how you can get the agency, and without experience or money make $250 to $500 per month.

$ucce$$
Begins With One Dollar and Ends With Two.
—4%—
Start A Savings Account Today
—4%—
THE CENTRAL BANK

QUICK RELIEF FOR ALL RHEUMATICS

If So Crippled You Can't Use Arms or Legs Rheuma Will Help You or Nothing To Pay

If you want relief in two days, swift, gratifying relief, take one teaspoonful of Rheuma once a day.

If you want to dissolve the uric acid poison in your body and drive it out through the natural channels so that you will be free from rheumatism, get a 75 cent bottle of Rheuma from your druggist today.

Rheumatism is a powerful disease strongly entrenched in joints and muscles. In order to conquer it a powerful onemy must be sent against it. Rheuma is the enemy of rheumatism—an enemy that must conquer it every time or your money will be refunded.

Rheuma is the one remedy that has relieved the agonizing pains of rheumatic sufferers who thought nothing would give relief. Wimmer Arnold Co. will supply you on the no-cure-no-pay plan.

Shave With Cuticura Soap The New Way Without Mug

A Good Place to Buy CLOTHING For Men and Boys
B. C. SENTER
"A Little Further Down But It Pays to Walk."

At the first sign of skin trouble apply RESINOL
Soothing and Healing
Delay in properly treating skin trouble is dangerous. You make no mistake when you adopt Resinol
In Use Nearly Thirty Years

WE PAY 5% COMPOUNDED SEMI-ANNUALLY

HOW SAFE?

Our Reserve Fund is $35,520.99
Our Assets are $1,260,216.83
—Practically all invested in Real Estate Mortgages, with good margin for safety.
—We pay you 5% Compounded Semi-Annually, on your Savings and you can draw all or any part out if you need it.

THE HOME BUILDING LOAN & SAVINGS CO.
W. A. Himebaugh, Pres.
E. A. Crawford, Secy. Mgr.

MISTLETOE FLOUR

—The best for all purposes and costs less.

LEE MILLING COMPANY
Coshocton, O.

NEWSPAPER ARCHIVE®

Take Yeast Vitamon Tablets To Put On "Stay-There" Flesh

AND INCREASE YOUR ENERGY QUICKLY, EASILY AND SURELY AT SMALL COST

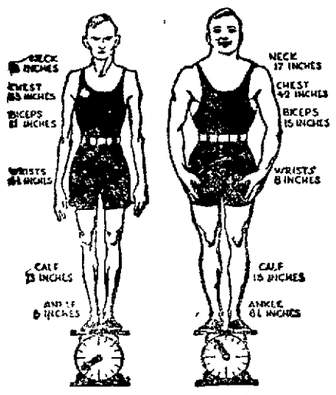

Thin or run-down folks will find this simple test well worth trying: First weigh yourself and measure yourself. Next take Mastin's VITAMON—two tablets with every meal. Then weigh and measure yourself again each week and continue taking Mastin's VITAMON regularly until you are satisfied with your gain in weight and energy. Mastin's VITAMON contains highly concentrated yeast-vitamines as well as the two other still more important vitamines (Fat Soluble A and Water Soluble C), all of which Science says you must have to be strong, well and fully developed. It is now being used by thousands who appreciate its convenience, economy and quick results.

IMPORTANT! While the amazing health-building value of Mastin's VITAMON has been clearly and positively demonstrated in cases of lack of energy, nervous troubles, anemia, indigestion, constipation, skin eruptions, poor complexion and a generally weakened physical and mental condition, it should not be used by anyone who OBJECTS to having their weight increased to normal. Do not accept imitations or substitutes. You can get Mastin's VITAMON tablets at all good druggists.

MASTIN'S VITAMON TABLETS
THE ORIGINAL AND GENUINE — YEAST VITAMINE TABLET

Are Positively Guaranteed to Put On Firm Flesh, Clear the Skin and Increase Energy When Taken With Every Meal or Money Back

if it isn't MASTIN'S it isn't VITAMON

DRINK HOT WATER BEFORE BREAKFAST

Says you really feel clean, sweet and fresh inside, and are seldom ill.

If you are accustomed to wake up with coated tongue, foul breath or a dull headache; or if your meals sour and ferment, you have a real surprise awaiting you.

Tomorrow morning, immediately upon arising, drink a glass of hot water with a teaspoonful of limestone phosphate in it. This is intended to first neutralize and then wash out of your stomach, liver, kidneys and thirty feet of intestines all the indigestible waste, poisons, sour bile and toxins, thus cleansing, sweetening and purifying the entire alimentary canal.

Those subject to headaches, backaches, bilious attacks, constipation or stomach trouble, are urged to get a quarter pound of limestone phosphate from the drug store and begin enjoying this morning inside bath.

Just as hot water and soap cleanse, purify and freshen the skin, so hot water and a teaspoonful of limestone phosphate act on the stomach, liver, kidneys and bowels. Limestone phosphate is an inexpensive white powder and almost tasteless.

PROTECTION

THE GRAY INSURANCE AGENCY

GOURLEY G. GRAY, ROOM 7, FORBES BLDG. — HOWARD E. NORRIS, PHONE 1467

COMPLETE SERVICE — LIFE — ACCIDENT — FIRE — 30% DIVIDEND TORNADO — GET OUR RATES

AUTOMOBILE — PLATE GLASS — BURGLARY — MERCANTILE — BUILDINGS AND STOCKS

Combined resources of Companies over $10,000,000

HARRIS MADE

CLOTHES

—Best Fit
—Best Woolens
—Best Workmanship
—Prices Reasonable

May We Show You?

Harris, The Tailor

Cor. Main & Hickory-Sts.

Buick

Where the "Good" Car Got its Good Name

WHEN a man talks about a "good" car, he speaks of one that renders constant, willing and satisfactory service to its owner.

—Any car today is a "good" car when it leaves the manufacturer. But only the service and co-operation rendered to the owner by the dealer make it a good car all the days of its life.

COSHOCTON BUICK CO.
Floyd Holl, Prop.

HE'S INTERPRETER AT ARMS PARLEY

Prof. G. H. Camerlynck.

The speed with which Prof. G. H. Camerlynck, official interpreter for the armament conference, interprets the addresses of the various delegates has been one of the sensations of the conference. He is attached to the French delegation.

Buckeye Brevities Gathered By I. N. S.

COLUMBUS, Nov. 25.—Shot in the face by her husband is the accident encountered by Mrs. Charles D. McCoy, of this city, while rabbit hunting at the home of friends near Chillicothe. Mr. and Mrs. McCoy were married two weeks ago. Although painful injuries were sustained, Mrs. McCoy's condition is not deemed serious.

DEFIANCE, Nov. 25.—Conversion of the plant of the former Diebl brewing company into a milk condensory is proceeding rapidly. All machinery which cannot be used in the condensing process has been removed and new equipment is being installed as fast as received from the builders.

Drivers have been secured for 30 milk routes which will tap a territory extending more than 20 miles in every direction from Defiance. Before April 1, the new company expects to be in a position to handle at least 100,000 pounds of milk daily.

BUCYRUS, Nov. 25.—When county officials, a few weeks ago, found an underground still in operation in the barn of Alex Zahara, Mayor Ott fined him $1,000. Now state officials have listed Zahara with County Auditor A. G. Flickinger, to pay the $1,000 Aiken tax to the state.

WOOSTER, Nov. 25.—Health Commissioner D. K. Jones has received word from parents of at least a dozen children, who attended last week's crippled children's clinic, that they will accept the suggestions made by Dr. Walter A. Hoyt, orthopedic surgeon, who examined 47 children at the clinic. Dr. Jones expressed belief that complete cures will result in a number of cases and that partial relief in other cases is certain to result. Of the 47 children examined, more than half were crippled as a result of attacks of infantile paralysis.

COLUMBUS, Nov. 25.—A man walked up to the window where a girl teller was on duty at the Central Building, Loan & Savings Company, 46 East Gay Street. She complied with his request for change for a $50 bill. Upon receiving the change, he told her that she had given him a $2 bill instead of a $20 bill. Then she gave him $18 more. After the film flammer left, she found out that he had switched the $2 bill in substitution for the $20 bill which she had given him in the first place.

ELYRIA, Nov. 25.—Miss Kathleen Barnes has qualified by giving her bond and is ready to begin her duties as treasurer of Wakeman township, situated between Elyria and Norwalk. Miss Barnes is a clerk in the Wakeman bank.

COLUMBUS, Nov. 25.—Copy of a resolution, adopted by the Columbus association of Methodist Episcopal pastors, favoring maximum disarmament, has been forwarded to U. S. Senator Lodge, member of the American delegation, with a view to having the resolution read at the international conference on limitation of armament now in session at Washington.

OBERLIN, Nov. 25.—That the real issues at stake at the disarmament conference have not yet been touched is the belief voiced by Rev. Nicholas Van der Pyl, pastor of the United Congregational church, who was present at the luncheon given by Secretary Hughes to the British delegates at Washington.

WADSWORTH, Nov. 25.—Twenty-two gallons of high-grade whiskey, confiscated in raids, were turned over to the local hospital by the police. The liquor will be used in bathing patients. Twenty additional gallons of hootch, confiscated and held unfit for "patient" bathing purposes, were emptied into a sewer.

AMHERST, Nov. 25.—Kipton girls and Brownhelm boys won the county Class B high school basketball championship, Kipton girls defeating Avon, 9 to 1, and Brownhelm boys trimming South Amherst, 20 to 16. Penfield and Brighton were the other schools which competed.

MARTINS FERRY, Nov. 25.—After being in the army over five years, 27 months of which were spent in British and American army hospitals, Jesse M. Barton, of this place, has been discharged. He underwent 13 operations because of wounds sustained in France, losing one leg, injuring the other and suffering a severe spinal wound which caused part of his body to be paralyzed for months.

Altho not completely cured, army surgeons told Barton they could do nothing more for him. Barton went to France as a second lieutenant in September, 1917, and, serving under the British, received no recognition for his sufferings other than a citation.

ASHLAND, Nov. 25.—The unemployment situation here was entirely relieved when the Ashland Malleable Iron Castings plant resumed operations this week, giving employment to 50 men.

COLUMBUS, Nov. 25.—Secretaries of all Elk lodges in Ohio are expected to confer here on November 30 with William G. Mountain, grand exalted ruler, and Fred G. Robinson, grand secretary, B. P. O. E., who will be the guests of honor at a dinner at the Elks' country home here. After the dinner, there will be initiation services.

Try a Tribune Want Ad
Cost Small—Results Large

DYED HER DRESS AND CHILD'S COAT

Buy "Diamond Dyes" and follow the simple directions in every package. Don't wonder whether you can dye or tint successfully, because perfect home dying is guaranteed with Diamond Dyes, even if you have never dyed before. Worn, faded dresses, skirts, waists, coats, sweaters, stockings, draperies, hangings, everything, become like new again. Just tell your druggist whether the material you wish to dye is wool or silk, or whether it is linen, cotton, or mixed goods. Diamond Dyes never streak, spot, fade, or run.

C. WHITTAKER
ELECTRICIAN
PHONE 378

WRITE FOR BOOKLET ON MOTHERHOOD AND THE BABY. FREE
BRADFIELD REGULATOR CO., DEPT. 9-D. ATLANTA, GA.

Central Steel Company

New Common Stock

We are specializing in the above security and will

BUY OR SELL

Should you not have immediately available cash to purchase the above security, we will arrange to lend you part of the money. In many instances, we can furnish the full amount of the purchase price if you have other securities to put up as collateral.

We have a department devoted exclusively to handling all Ohio stocks. We invite inquiries.

A. & J. Frank

Stocks and Bonds
Established 1905
5th Floor, Union Trust Bldg.
CINCINNATI, OHIO
Eight Long Distance Phones: Main 3134

THIN, FLAT HAIR GROWS LONG, THICK AND ABUNDANT

"Danderine" costs only 35 cents a bottle. One application ends all dandruff, stops itching and falling hair, and, in a few moments, you have doubled the beauty of your hair. It will appear a mass, so soft, lustrous, and easy to do up. But what will please you most will be after a few weeks use, when you see new hair—fine and downy at first—yes—but really new hair growing all over the scalp. "Danderine" is to the hair what fresh showers of rain and sunshine are to vegetation. It goes right to the roots, invigorates and strengthens them. This delightful, stimulating tonic helps thin, lifeless, faded hair to grow long, thick, heavy and luxuriant.

KIDNEY TROUBLE?

The Kidneys are the Blood Filters—When they Weaken and Stop Up—the System Becomes Overloaded with Uric Acid.

Painesville, Ohio — "After I had the flu and pneumonia I was sick with inflammation of the stomach and liver and at times had been very bad for a month or more with kidney trouble. I began taking Dr. Pierce's Anuric (kidney and backache) Tablets and these medicines helped me very much. I have not had trouble with my kidneys since. I hope Dr. Pierce's remedies may do for others what they have done for me."—Mrs. I. M. Wheeler, R. F. D. 5, Box 102.

Don't wait for serious kidney ailment to set in. Help your weakened kidneys with Dr. Pierce's Anuric. At all drug stores or send 10c to Dr. Pierce's Invalids' Hotel in Buffalo, N. Y., for trial package.

CARTON'S
"None But Good Shoes."

Genuine BAYER ASPIRIN

Never say "Aspirin" without saying "Bayer."

WARNING! Unless you see name "Bayer" on tablets, you are not getting genuine Aspirin prescribed by physicians over 21 years and proved safe by millions for

Colds	Headache	Rheumatism
Toothache	Neuralgia	Neuritis
Earache	Lumbago	Pain, Pain

Accept only "Bayer" package which contains proper directions.

Handy tin boxes of 12 tablets—Bottles of 24 and 100—All druggists.
Aspirin is the trade mark of Bayer Manufacture of Monoaceticacidester of Salicylicacid

DEPOSIT WITH

And Borrow From The Buckeye

1. Because we pay on deposits the best rate consistent with sound business policy.
2. We loan at 6½%, thereby getting the choicest security.
3. Our reserve is more than $525,000.00.
4. Our assets are over $21,000,000.00.
5. We do business with promptness and courtesy.
6. The Buckeye State Building & Loan Co., Rankin Bldg., 22 West Gay St., Columbus, Ohio.

The Ladies of District 1 of the M. P. Church will hold a bake sale at the New and Second-hand Store in the Balch Bldg., Saturday afternoon

EVANS TRIPLE PHOSPHATES MOST POWERFUL TONIC FOR NERVE WRECKED PEOPLE

Makes You Feel and Look Better in One Week's Time—Restoring Energy, Appetite and Ambition

Take Evans' Triple Phosphates to drive out impurities, stimulate the appetite and banish pimples, scrofula and other blood disorders, says authority.

The rapid increase in health and strength experienced by those who carefully follow the simple directions prove the great value of Evans' Triple Phosphates in all cases of Anaemia, Chlorosis, Blood Disorders, Prostration following fevers and general convalescence. For the patient who is just recovering from influenza, pneumonia or other long, wasting sickness Evans' Triple Phosphates will be found to quickly restore the run-down system, increase the appetite and enrich the blood.

All good pharmacists dispense Evans' Triple Phosphates in the original bottle on the money back if dissatisfied plan. You are sure to get it at Wimmer Arnold Co.

Just one word of caution. Even though Evans' Triple Phosphates accomplishes wonders in nervous digestive troubles and as a general nerve tonic, it should not be taken by anyone who objects to a few additional pounds weight, for as a general rule this is just what may be looked for.

SWEETENS THE STOMACH STOPS INDIGESTION

Gives Quick, Almost Instant Relief From Any Sort Of Stomach Trouble

Read what Boyd Wile, of Newell, W. Va., has to say about Dr. Orth's great Stomach Prescription.

"Gentlemen:—

I suffered with acidity of the stomach for eight months, trying a dozen different kinds of medicine, with no results. I read of Doctor Orth's Stomach Remedy in the paper, bought one box, and after taking it, found I was able to eat anything. Am feeling fine, have had no stomach trouble since, and am pleased to recommend it to any one having Stomach trouble."

Any person suffering from any sort of stomach trouble, acute or chronic, who does not say that Dr. Orth's Stomach Remedy is better than anything they ever took for stomach distress, misery, indigestion or dyspepsia, or for any reason whatever is not satisfied with the treatment, can have their money refunded.

Quick, almost instant relief and permanent cure is what the user of Dr. Orth's Stomach Remedy is entitled to and what they get. 75 cents gets a big box at any first-class drug store, with the distinct understanding that if it fails, they can have their money refunded. Out of town sufferers can order by mail from The Orth Laboratory Co., East Liverpool, Ohio. All druggists can supply you.

Is That Cold and Cough Hanging On?

YOU will be convinced that Dr. King's New Discovery does just what it is meant to do—soothes cough-raw throats, congestion-tormented chests, loosens the phlegm pack and breaks the obstinate cold and grippe attack, relieves the congestion in the head. No harmful drugs, therefore good for children as well as grownups.

Right away you will notice the change for the better. Has a convincing, healing taste that you will appreciate. Buy a bottle at any druggists on the way home to-night, 60c.

Dr. King's New Discovery
For Colds and Coughs

Lazy People, Lazy Bowels. Don't neglect constipation. It undermines the health, takes all vim out of you. Dr. King's Pills will invigorate the system, stir up the liver, move the bowels. All druggists, 25c.

PROMPT! WON'T GRIPE
Dr. King's Pills

RICKETS

Cod-liver oil is the best thing in the world for rickets.

Scott's Emulsion

contains richest cod-liver oil, abundant in the vitamines that every rickety child needs.

AT ALL DRUG STORES
PRICE, $1.20 and 60c.
Scott & Bowne, Bloomfield, N. J.

ALSO MAKERS OF
KI-MOIDS
(Tablets or Granules)
FOR INDIGESTION
21-12sk

WEEKLY STORE NEWS

OF THE BIGGEST LITTLE STORE IN THE CITY

Says:

Put Your Kitchen On A Business Basis.

Buy your table supplies as a business man buys his merchandise—The Best Quality at the lowest possible price—Cash is the factor that makes genuine saving possible.

"Quality Goods—Low Prices—Obliging Service"

Choice Dressed Rabbits, each 35c

Best Chuck Roasts, lb.	20c	Fresh Pork Steak, lb.	23c
Lean Pot Roasts, lb.	18c	Fresh Shoulder, lb.	20c
Lean Plate Boil, lb.	10c	Whole Shoulders, lb.	15c
All Steaks, lb.	25c	Pure Pork Sausage, lb.	18c
Fresh Hamburger, lb.	18c	Beef Liver, lb.	12½c
Dried Beef, lb.	70c	Fresh Side Pork, lb.	20c
Headcheese, lb.	20c	Star Boiled Ham, lb.	60c
Souse, lb.	20c	Pork Tenderloin, lb.	60c
Loin Pork Chops, lb.	22c	Liver Pudding, lb.	10c

Boneless Rolled Cottage Hams, 6 to 8 lb. average, lb. 20c
Swift's Empire Regular Hams, 10 to 12 lb. average, per lb. 22c
Calmut Skinned Hams, 20 to 22 lb. average, lb. 20c
Miller's Bacon, half or whole strip, lb. 22c
Miller's Pure Open Kettle Rendered Lard, lb. 12c

Broofield Fancy Creamery Butter, lb. . . 45c

—BREAKAST CEREALS—

Puffed Wheat	14c	Red Bird Oats, pkg.	10c
Puffed Rice	17c	Kellogg's Krumbles	15c
Cream of Wheat	28c	Kelloggs Cooked Bran	23c
Grape Nuts	17c	Armour's Corn Flakes	10c

3 lb. 7 oz. pkg. Red Bird Aluminum Oats, pkg. . . . 35c
5 lb. sack Pawnee Rolled Oats, sack 25c

Belle Vernon Milk, tan cans only, can . . 10c

—SYRUPS—

No. 1½ can Dk. Karo	10c	No. 1½ can Lt. Karo	12c
No. 5 can Dark Karo	28c	No. 5 can Light Karo	33c
No. 10 can Dark Karo	55c	No. 10 can Light Karo	62c

Domino Sugar Syrup, per gallon can 50c

Teca Pancake Flour, 1921 pack, pkg. . . 10c

Choice Hand Picked Navy Beans, lb. 6½c
Marofat Beans, lb. . . . . 9c—Lima Beans, lb. 9c
Fancy Blue Rose Rice, lb. 6½c
Pond Brand Peanut Butter, lb. 17c
Hoodnut's Flake Hominy, lb. 3c
Longhorn Cream Cheese, lb. 28c
Lowney's Bulk Cocoa, lb. 15c
Lutz and Scramm's Sauer Kraut, 3 pounds 25c
Armour's Shield Brand Mince Meat, lb. 22c
No. 1 Soft Shell English Walnuts, lb. 38c
Eatmore Cranberries, lb. 23c
Swansdown Prepared Cake Flour, pkg. 37c
Swansdown Instant Cake Flour, lb. 27c
Dromedary Instant Tapioca, pkg. 10c
One pound Calumet Baking Powder 28c
60-70 size Prunes, pound 18c
Eagle Brand Condensed Milk, per can 20c
15 oz. Seeded Raisins 23c—15 oz. Seedless Raisins 27c
Camel Brand Figs . . . 20c—Dromedary Dates . . . 23c
Swift's Lily Oleomargarine, per lb. 24c
1 lb. pkg. Argo Corn Starch, pkg. 9c
1 lb. pkg. Argo Gloss Starch, pkg. 9c
Fancy Large Mackerel, each 12½c
Lake Herring (new catch), per lb. 10c
Smoked Bloaters, 2 for 15c

Santa Clara Prunes, 80-90 size (new pack), lb. 11c

—SOAP SPECIALS—

7 bars Swift's Classic White Laundry Soap 49c
(1 can Sunbrite Cleanser Free)
Any of These Brands, per bar 5c

Swift's White Laundry Soap, Wool Soap, Export Borax, Armour's Glycerine, Baby Doll, Goblin, Grandma's White Laundry, Seaform and Grandma's Washing Powder.

4 bars Fairy Soap 25c
15 bars Kirk's Flake White Soap 85c
15 Crystal White Soap 87c
10 bars P. & G. or Star Soap 62c

Fresh Oysters, pint . . . 30c—quart . . . 60c

Red Star Brand Sweet Potatoes, per lb. 4c
Irish Potatoes, peck . . . . . 45c—Bushel $1.60

Reliable Matches, full count, per box . . 5c

CHICKENS, ALIVE OR DRESSED

All Scrap Tobaccoes, 3 pkgs. 25c

White Lily, Mistletoe and Golden Rod Flour, 24½ lb. sack 95c
Early Riser and Diamond Dust Flour, 24½ lbs. . . 85c
5 lb. sack Flour (convenient size), each 28c
5 lb. sack New Corn Meal 15c
5 lb. sack Larrow's Pure Buckwheat Flour 32c

—EVERY DAY A BARGAIN DAY—

You will find more Bargains in our store not advertised than are advertised. We call attention here to only a portion of the bargains you can get at our store during the coming week.

Our Saturday Prices Are Everyday Prices!

—To give you better service our store will be open until ten o'clock this evening to receive telephone orders only. Will you please

PHONE YOUR ORDER TONIGHT!
AND BE ASSURED OF AN EARLY DELIVERY!
"CASH AND DELIVER"

NEWSPAPER ARCHIVE®

THE COSHOCTON TRIBUNE and TIMES-AGE

Entered as second class matter at the postoffice at Coshocton, Ohio. Published each evening and Sunday morning by The Tribune Company.

RATES OF SUBSCRIPTION

In City, By Carrier
Per Week ..... $ .15
Per Year 7.00
By Mail
One Week ..... .15
Four Weeks ..... .50
Nine Weeks 1.00
Six Months 2.50
One Year 4.50

ROBERT E. WARD
Foreign Advertising Manager
Eastern Office Brunswick Bldg. 225 Fifth Ave., New York.
Western Office Mallers Bldg. 5 S. Wabash Av. Chicago.

Member Audit Bureau of Circulation
Select List of Ohio Daily Papers
Ohio Associated Dailies

Cards of Thanks and Obituaries 5c per word and 10c for head, cash in advance

FULL L. N. S. DAILY PRESS REPORT

Articles for People's Forum Limited to 600 Words

The Case For France

PREMIER BRIAND'S address to the conference would be weakened in several places if remorseless logic were applied to it, but it will stand every test of sincerity. M. Briand meant and believed every word he said. When he referred to the charge that France desires nothing less than to take the place of Germany as the military dictator of the continent, and described it as "the most painful, heartrending, and cruel thing that a Frenchman can hear," he showed genuine emotion. It was evident that he was a great orator, not because he knew all the tricks of the profession, but because he felt deeply and passionately.

Of course, it is not right that the wave of generous emotion which was stirred up by M. Briand's speech and the replies to it of Mr. Hughes and Mr. Balfour should conceal the essential fact. The essential fact is that France actually has succeeded Germany in the military hegemony of all Europe west of the Vistula. M. Briand did not deny that she possessed the power, but only that she was using it unjustly. She had, he declared, to protect herself because she had no promise of protection from any other source. The admitted good intentions of the present government of Germany were no guarantee for the future. Potentially Germany was still strong and some Germans were still bent on war. France has already reduced the term of military service from three to two years, and proposes to reduce it to eighteen months. This is the most she dares do.

The situation would be changed entirely if the United States and England would agree to help defend France against external aggression. But even Mr. Balfour could not go as far as this. He could only conjecture that an emergency like that of 1914 would produce in England the same response. Mr. Hughes reiterated the statement that "there is no moral isolation for the defenders of liberty and justice," and the question of land armaments was formally added to the agenda of the conference.

Reduced to its lowest terms, the plight of France is that which Article X. of the covenant of the League of Nations sought to provide for. She is under arms, her military men are in positions of dominance, because she is not guaranteed "as against external aggression." Here is material for a new conference, in which the problem of Germany and of Russia, and of the civil government of Europe, will have to be reconsidered In that conference the United States ought to be at least an interested spectator.

Modern American Prisons

COMFORTABLE Americans who wish to stay thoroly comfortable should not read Frank Tannenbaum's "Prison Facts," in the Atlantic Monthly for November. Mr. Tannenbaum himself served a year on Blackwells Island for leading an orderly mob of unemployed into a church. Later he served in the army, and recently took a degree at Columbia, while more recently still he has been making a tour of inspection of American penal institutions. His conclusion is that "the present system is bad." In support of this opinion he gives many a picture of conditions at individual institutions. He finds the dark cell, flogging, solitary confiement, bread and water fare, the idle house, insanitary buildings, bedding, and laundry common. He visited one "reform" prison characterized by many of these practices.

> The first thing that I saw as I entered the prison yard was a strange and unbelievable thing. Nine men kept going round in a circle, wheeling wheelbarrows, while a heavy chain dangled from each man's ankle. As I came nearer I noticed in each wheelbarrow a heavy iron ball attached to the chain. In the centre stood a guard, and the men kept circling about him all day long, wheeling the iron ball in their barrows, their bodies bent over, their faces sullen, their feet dragging. They did this for ninety days each, I was told by their guide. At night they carried the ball into their cells, and in the morning they carried it to the dining room.

At this prison there were also a whipping post, dark cells, "solitary," men handcuffed to doors, bread and water, and no work for the inmates. And these practices, Mr. Tannenbaum says, are supplemented too often by unsympathetic administration and generally oppressive surroundings.

Modern America has not yet been converted wholly from the idea of capital punishment. It has been converted to fresh air, clean rooms, and kindly treatment for prisoners. Revelations like Tannenbaum's indicate that its officials are not carrying out its ideas. Society wishes either to reform prisoners or to keep them where they will be harmless. The description Mr. Tannenbaum gives of prison life indicates that it is being made a needless torture. Modern American prisons such as he describes are not modern, but mid-nineteenth century. The only extenuating thing that can be said for them is that prisons everywhere have usually been far behind other institutions. It is time to bring them up in America.

CASCARETS 10¢

For Constipated Bowels—Bilious Liver

The nicest cathartic-laxative to physic your bowels when you have Headache, Biliousness, Colds, Indigestion, Dizziness, Sour Stomach is candy-like Cascarets. One or two tonight will empty your bowels completely by morning and you will feel splendid. "They work while you sleep." Cascarets never stir you up or gripe like Salts, Pills, Calomel or Oil and they cost only ten cents a box. Children love Cascarets too.

New York Day-By-Day

By O. O. McINTYRE

NEW YORK, Nov. 25.—In Madison Square Garden pugilistic warriors weekly kiss the resin and listen to the chirp of the pretty birdies. The primitive in man bubbles in a riot of gustatory shouts, yells and screeches. The dilettante rubs elbows with the delicatessener, embracing each other in debriums of delight when blood spurts.

The arena is run by Tex Rickard and is filled with boxing devotees from the underworld and upper. Many women occupy boxes to cheer the modern troglodytes.

The other night I saw the son of a fighting sire, young Bob Fitzimmons, himself dripping with gore, beat a stubborn opponent to the canvas. And while Bob poised to deliver the final wallop a short haired girl in dainty evening frock shrilled from a ring side seat. "He smells the flowers, Bob!"

Nerves are a tingle. Padded gloves strike flesh with the crack of a rifle shot. The bilious yellow glare from a bell shaped light reveals the strained faces of fighters in an atmosphere of tobacco smoke and human sweat.

Next to me sat a heavy jowled gent with cauliflowered ear and beautifully "moused" eye. In the first round of a preliminary battle a young and puissant pugilist flattened his challenger with a right to the jaw and the droning hum of voices rose to a raucous roar.

"That baby collects the pink satin lined coffin!" shouted my companion as the narrow slit of a puffed eye registered supreme joy. In another fight the gladiators were tapping each other in a daffodil-you-chase-me-and I'll-chase-you sort of way and he cried in a disgusted falsetto: "Yoo-hoo! Tea is served!"

Swaggering young toughs in caps and belted overcoats keep up a running fire of brutish epithets from upper tiers. Sometimes they have as much as a quarter wagered on the result and nothing but sudden death will satisfy.

Between battles there is a promenade—a parade of a motley gathering in which the shiny serge of Second Avenue mingles with the shiny silk of Fifth. The most refreshing thing about it all is the whiff of sea air that sweeps up from the harbor when one reaches the pave.

TEN YEARS AGO TODAY

From The Tribune Files

After a lapse of many months, the famous Coshocton police chief wrangle which followed the appointment of P. B. Johnson by former mayor Gall Hamilton to succeed John R. Ma-

WALT MASON

ON FOOT

Pedestrians are often sinners, against the laws; they're much to blame, when choo-choo wagons, made by tinners, collide with them and knock them lame. The motorists get roasts a-plenty, and they are fined and placed in hock, when they've run down some eight or twenty cheap sports who don't know how to walk; who dodge around among the buses, and laugh all traffic rules to scorn, until the moral driver cusses and wonders why they e'er were born. Just now we are exhorting drivers to end the present reign of fear, so there may be a few survivors when next the census men appear. And I exhort the walking voters to bear in mind the rules of Hoyle, and not run down defenseless motors, and make the blood of chauffeurs boil When someone's hurt the crowds assemble, attracted by the sick'ning thud, and straightway make the welkin tremble, demanding some poor driver's blood. But it may be the hapless driver is innocent of breaking laws; yet he is pinched and fined a stiver—perhaps a stretch in jail he draws. And it may be the fellow stricken has broken all the rules in sight, has jaywalked till his course would sicken all true defenders of the right. And so, while we are loudly preaching to those who drive along the street, methinks we shouldn't fail in teaching the walkers how to wield their feet.

BOILS AND PIMPLES ARE DANGER SIGNALS

They Denote with Unfailing Certainty a Weakened and Impure State of The Blood.

For Absolute Relief You Must Clear Your Blood of Waste Products.

Modern life, with its rich foods and lack of exercise, often advertises its effects by disfiguring the skin.

Acne, small abscesses and boils are all too common.

To correct the basic trouble—waste products—the blood must be purified. But don't clog your blood. Just clean it out. Nature will do the rest. Pure, rich, red blood nourishes the body and fights off disease.

S.S.S., the standard blood purifier and system builder, is the ideal remedy for skin eruptions. The effect of S.S.S. is to rid the system of the waste products which are causing the trouble. For over 50 years S.S.S. has proven to be of unusual merit. Begin taking S.S.S. today and write for 56 page illustrated booklet, "Facts About the Blood"—free.

Personal medical advice, without charge, may also be had by sending a complete description of your case. Address Chief Medical Director, Swift Specific Co., 740 S. S. S. Laboratory, Atlanta, Ga. All drug stores sell S. S. S.

pel, will be revived in the state supreme court today.

Jacob Hamer of the Spring Mountain vicinity who several weeks ago was taken to Columbus to be operated on for a peculiar blood disease was last evening reported not so well.

Warner Hay left for Columbus yesterday for the bedside of his son, Russell, who was injured while taking gymnasium exercises at Ohio State university, where he is a student.

The Boy Scouts acted as hosts to C. D. Brooke, Rev. Mrs. Albus, and other members of the Boy Scout council at a venison feast in the Imperial restaurant room on Main-st last night.

At a called meeting of the Coshocton Womans' Club held last evening at Carnegie Library it was decided that the club will raise sufficient funds to furnish a room in the new city hospital.

Paul, the four-year-old son of Thurman Miller, of Canal Lewisville, died at the home of his grandparents,

A BLOOD BUILDER FOR TIRED WOMEN

Pepto-Mangan Makes Red Blood—Sold in Liquid or Tablet Form

When a woman overworks, either mentally or physically, there is a strain on the vitality. Getting up in the morning she feels low in spirits. Her eyes are dull, her complexion is sallow or pasty.

A few bottles of Gude's Pepto-Mangan taken in regular doses is what will build up her blood.

The reson this is known. It is simply that Gude's Pepto-Mangan makes blood rich and red. It has the things in it that make new blood and drive out the poisons in the system. New blood makes new vigor and gradually the depressed feelings vanish, the natural healthy glow comes back to the skin and there is pleasure in living

Gude's Pepto-Mangan is sold at drug stores in liquid or tablet form, The full name, "Gude's Pepto-Mangan," is on each package. Advertisement.

The Sound of Safety Everywhere

PENNSYLVANIA

VACUUM CUP
CORD TIRES
FABRIC TIRES

"TON TESTED TUBES"

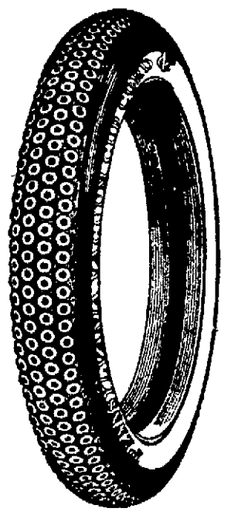

Don't Forget Our Free Road Service

Call 364 Service

—Put Pennsylvania Vacuum Tires On Your Car And Stop Worryinng About Slippery Pavements Or Muddy Roads.

NEW PRICE LIST, EFFECTIVE NOVEMBER 2ND.

6000 MILE FABRIC		9000 MILE CORDS	
30x3 Clincher	$11.75	30x3½ Clincher	$22.55
30x3½ Clincher	14.20	32x3½ Straight Side	26.35
32x3½ Straight Side	18.45	31x4 Straight Side	33.80
31x4 Clincher & Stragiht Side	21.30	32x4 Straight Side	35.20
32x4 Straight Side	24.30	33x4 Straight Side	36.40
33x4 Straight Side	25.85	34x4 Stragiht Side	37.85
34x4 Straight Side	26.95	32x4½ Straight Side	41.90
32x4½ Straight Side	34.20	33x4½ Straight Side	42.85
33x4½ Straight Side	35.20	34x4½ Straight Side	43.95
34x4½ Staight Side	36.45	35x4½ Staight Side	45.20

Coshocton Vulcanizing Co.

CALL 364—"SERVICE"
W. H. NORRIS 612 WALNUT-ST. C. M. NORRIS

Mr. and Mrs. James Nelson, last evening.

Mrs. Wherle McKee of the Warsaw vicinity was brot from her home to the Keenan hospital Thursday, for an operation to be performed for necrosis of the bone. It was found necessary to amputate the right foot at the ankle.

The Coshocton Lumber Co., is planning to erect another building to be used in connection with its lumber and building supply business on East Walnut-st.

THE JOLLIER

Only one more rent day before Christmas.

Whoever holds the key to disarmament can do the world a good turn.

Marines fighting train robbers should remember the man who sells tickets is protected.

"How will men look in 1950?" asks a woman writer. Often, very often.

Why doesn't the movie star, who complains all men want to kiss her, try onions?

Some people talk in their sleep and others sleep in their talk.

Philippines sell stogies to 40 countries. Maybe that's why they need protection.

"Walcot, Iowa, has no church," says a news item No one seems to know how the fact was discovered.

PEOPLE'S FORUM

Editor Tribune and Times-Age:

The School Board contemplates the purchase of ground and the erection of a building similar to and in connection with the present High school and gymnasium with the $160,000 and gymnasium with the $160,0000 Bond issue authorized by Coshocton City School District at the late election. There is an enrollment of about 340 pupils at Bancroft, an 8 room building which should accommodate about 250. The District owns a site east of W. & L. E. tracks between Chestnut and Main Streets. A four or six room building should be erected on this ground at once to relieve the congestion at Bancroft and accommdate the small children near their homes without crossing the W. & L. E. Railroad.

People who are interested in the Bancroft district should take this matter up personally with the School Board at once before their plans are completed. Then the building can be completed by next September. If not it will take two or three years to raise the money and erect the building East of Wheeling & Lake Erie after the present Bond issue is spent on the new addition, auditorium and gymnasium at Central Building.

O. P. McGinnis.

EATS HEARTILY AND ENJOYS HER MEALS VERY MUCH

Dr. Jackson's Digestive And Liver Powder Brought This Blessing To Mrs. May Hartel of Van Wert, O.

This well known and highly esteemed resident of Van Wert, a few days ago gave the following written endorsement. The source of it and its eloquent and convincing character constitute one of the best statements ever made in behalf of a medicine. Read every word of it.

Jackson Medicine Co.

I suffered for a long time with stomach trouble and indigestion. Every time I ate a meal it distressed me and food soured in my stomach. Gas would form and I would bloat terribly and would belch up sour matter. My appetite was poor and I lost weight because my food did not do me any good. Was very nervous and could not get restful sleep. I purchased a package of Dr. Jackson's Digestive and Liver Powder and took it as directed. It did its good work promptly. Relieved me of the gas and bloating. I can now eat heartily and enjoy my meals and am gaining strength, sleep well and get rest. No more nervousness. My maid was in the same condition and she also purchased a box of the powder and now she is all right again. It is a wonderful medicine and I would not be without it in my home.

MRS. MAY HARTEL,
No. 321 N. Market St., Van Wert, O.

Our special representative is now at The Wimmer-Arnold Drug Store and will tell you all about how and when to take Dr. Jackson's Digestive and Liver Powder. If you suffer from any form of stomach trouble such as gas, bloating, fermentation, sour stomach, palpitation of the heart, etc. stop in today and let him tell you about this medicine and give you a sample. It is sold under a positive guarantee and if the first box does not give you relief your money will be cheerfully refunded.

FOR SALE—Index card files. Cabinet and set of six drawers, size 3x5. Cabinet and eight drawers, size 3x5. Cabinet and four drawers, size 4x6, and single drawers with cabinet, one each 3x5 and 4x6. Inquire Tribune office.

YOU KNOW THE OLD SAYING ABOUT THE GUY WHO CHORTLES LAST —By BUD FISHER

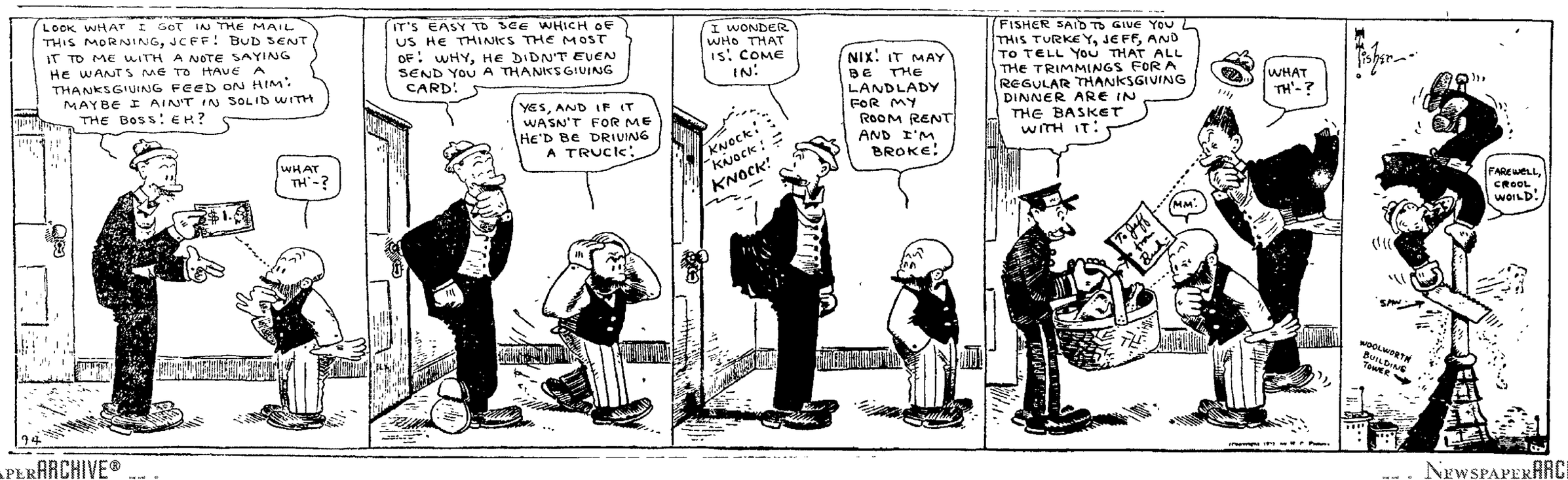

(Copyright, 1921.)

NEWSPAPER ARCHIVE® NEWSPAPER ARCHIVE®

Safe Milk for INFANTS and INVALIDS

ASK FOR **Horlick's** the Original

Horlicks Malted Milk

Avoid Imitations and Substitutes

For Infants, Invalids and Growing Children | Rich milk, malted grain extract in Powder
The Original Food-Drink For All Ages | No Cooking — Nourishing — Digestible

Shirts That Are Different

IF you want Shirts that are just a little different from the usual run—unique patterns—harmonious colors, get some from our new Winter stock just received.

They are carefully tailored, of fast colored, durable fabrics, and will give you splendid wear.

$1.50, $2.00 And Up

THE HACK-LORENZ CO.

"The Value First Store"

What Overcoat Values!

HERE are Overcoats in the newest fashions, tailored in warm, durable woolens. Many are silk lined, and all are carefully finished and well made.

These are the finest ready-for-service Coats to be had. And they are very reasonably priced — lower than you'd believe possible for Overcoats of such quality.

HACK-LORENZ COMPANY

"The Value First Store"

THE WISDOM OF WITCHES

and superstition were fixed stars in their day, and superstition still shines in the unenlightened mind but common sense and science are in the ascendancy and

CHIROPRACTIC

has opened a new world of HEALTH to many, its just fame is reaching abroad until all who have been restored from either an acute or chronic dis-ease have nothing but praise.

Consultation Free!

A. B. PARRISH
Chiropractor
X-Ray Laboratory and Lady Attendant
416½ Main Street.
Phone 1611

SOCIETY

Call Phone 205

Thanksgiving decorations and cut flowers, placed here and there thruout the home of Mrs. J. E. Lyons, of Roscoe, were especially artistic for the social meeting enjoyed by the Roscoe Woman's club members, Wednesday.

At 1:00 o'clock, a delicious luncheon was served by the hostesses who were: Mrs. J. E. Lyons, Mrs. Hugh Finlay, Mrs. Archie Clark, Mrs. Charles Bonnett and Mrs. G. K. Daugherty.

Following the luncheon, a decidedly entertaining program was presented. Mrs. Clay McConnell read a splendidly entertaining paper on, "Tradition's of Coshocton County," and the second paper on, "Imigration," given by Mrs. A. C. McDonald was equally interesting. Thanksgiving Thots were the responses given by club members to the roll call.

Among those enjoying the affair were: Mrs. C. B. Smith, of Columbus, Mrs. Fred Olinger, Mrs. M. G. Hack, Mrs. G. N. Callaway, and Mrs. Jesse Robertson, guests of the hastesses and the following members: Mrs. Charles Bonnett, Mrs. Archie Clark, Mrs. Frank Martin, Mrs. J. E. Lyons, Mrs. Hugh Finlay, Mrs. J. S. Elliott, Mrs. Karr Daugherty, Mrs. Lewis Mirise, Mrs. Clay Miller, Mrs. A. C. McDonald, Mrs. Clay McConnell, Mrs. Edward LeRetilley, Mrs. Jay LeRetilley, Mrs. Clarence Randles, Mrs. L. D. Schott, Mrs. James Stipes, Mrs. Ellsworth LeRetilley, Mrs. John McNary, Miss Nelle Sykes and Miss Mattie Hack.

Cinderella Tonight

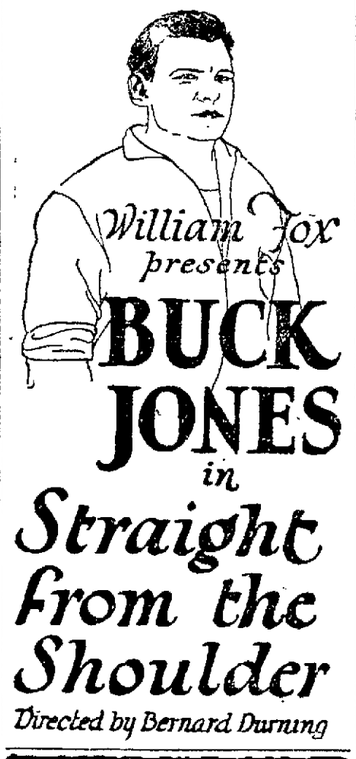

Three New Dance Hits

Ask to Hear Records
18818, 18819, 18820

Carl B. Meade
JEWELER
"What Meade Says Is So"

Mr. and Mrs. John Gleason, 825 Main-st were guests over Thanksgiving of friends in Morgantown.

The following were dinner guests in the home of Mr. and Mrs. W. Q. Wilcoxon, 644 Poplar-st, Thanksgiving: Mr. and Mrs. Russell Hanlon and daughter Miss Ruth, Mr. and Mrs. Robert Hanlon, and Mrs. Ralph Wilcoxon and daughter June, of West Lafayette.

Mr. and Mrs. Charles Loos, 652 Main-st, very delightfully entertained with a Thanksgiving dinner in their home Thursday, complimenting their house guests, Mr. and Mrs. Edward Pershing, of Columbus.

Besides Mr. and Mrs. Pershing, covers were placed for Mr. and Mrs. Walter Loos and daughter Maxine, Mr. and Mrs. Arthur Loos and daughter Beverley, Mrs. Elizabeth Marshall, Miss Fannie Marshall and the host and hostess.

For your convenience you will find our flowers on sale at Nelson's candy shop. Clary Bros. The Florist.

The Woman's Foreign Missionary socitey of the Branch M. E. church will meet in regular session, Wednesday afternoon at 2:00 o'clock in the home of Mrs. Foster Wright.

Following the usual devotional service, including song, scripture reading prayer, several readings of interest will be given by Mrs. James Miller, Mrs. Jay Trego, Miss Nora Miller and Miss Nellie Meek. A review of the text book will be covered by Mrs. Marshall.

Mr. and Mrs. George Howe, 549 Cambridge-st, entertained at dinner Thanksgiving, for the pleasure of: Mr. and Mrs. Clifford Myers, of Steubenville, W. H. Howe, of Canton, Mr. and Mrs. A. D. Howe and small daughter, Mrs. J. R. Myers and Miss Sidney Margaret Myers.

The G. N. Sunday school class of girls of First Presbyterian church enjoyed a party, Wednesday evening, in the church.

The losing sidein the recent membership contest entertained the winners with a prettily appointed dinner party.

Candles, held in crystal holders and tied with tulle graced the table where the guests were served, and orange crepe paper, in keeping with the Thanksgiving season, shaded the lights.

Following the dinner, games of various sorts were featured by the young people.

Those present at the affair were: Miss Margaret Gallagher, Miss Phyllis Gauley, Miss Sarah Frances McKeown, Miss Annabelle Glenn, Miss Anna Gosser, Miss Lena McCullough, Miss Jeannette McIntyre, Miss Gertrude McQuisten, Miss Margaret Sahling, Miss Mattie Cooper, Miss Dorothy Abbott, Miss Elizabeth Morse, and Miss Helen Rinner.

Mrs. C. M. Christenson, 617 Chestnut-st has returned home from a ten days visit with friends in Cleveland.

The W. W. C. girls of the First Baptist church will hold their regular monthly meeting in the church parlors this evening, promptly at 7:25 o'clock. The program, entitled "Red Men of the Ages," promises to be especially entertaining and interesting. Everyone is cordially welcome to attend.

An interesting meeting of the Woman's Benefit Association of the Lady Maccabees was held recently in their lodge rooms and open to the general public. Following the opening of the program singing the Star Spangled Banner, Mrs. Benjamin Patterson led in prayer. A short talk was given by Henry King, preceding a spectacular drill, with 16 small girls taking part, under the direction of Mrs. Aditha Parsons. Mrs. Harry Kerlin was heard to a good advantage in a vocal solo, "The Recessional," and Attorney Clyde M. Burklew gave an interesting talk on the World War. As a closing number, Mrs. Edmund Strasser sang sweetly, "My Old Pal."

The Rev. and Mrs. S. W. Rosenberger and family, 603 Cambridge-st, are spending the Thanksgviing holidays with friends in Toronto.

Mr. and Mrs. T. Van Kennell entertained with an oyster supper at their home near Warsaw, Monday evening for the pleasure of Mr. and Mrs. Platt Williamson, Mr. and Mrs. Edward McCoy and Mr. and Mrs. John E. Bowers, Mr. and Mrs. Frank Lightell, of Princeton.

Mr. and Mrs. John Williams and son Thomas, of Cadiz are spending a few days with relatives here.

The Rev. A. Mallick, of Detroit, Mich., has returned home after spending Thanksgiving with his wife who is visiting in the home of Mrs. F. G. Dokkenwadel, 343 south Fourth-st.

Miss Martha Burrell and Miss Virginia Haulk, of Newark, are week end guests of their aunt, Mrs. Frank Hackenbracht ,in West Lafayette.

About thirty couples enjoyed the second of the series of dances given by the Masonic club, Wednesday evening in their club rooms. An excellent program of dance music was given by Armstrong's orchestra.

The young women employed in the job press room of the American Art Works entertained with a delicious turkey dinner, Tuesday evening, in the dining room at the plant.

Included in the guest list were: Mr. and Mrs. Andrew English, Mr. and Mrs. W. H. Sauvary, Mr. and Mrs. George Loos and daughters Helen and Irene, Mr. and Mrs. Frank Houston and daughter, Hazel, Mr. and Mrs. Raymond Miller, Mr. and Mrs. Harry Miller and daughter Marge, Mr. and Mrs. Walter Fitch, Mr. and Mrs. Jack Love, Mrs. Golda Asire, Mrs. Lola Gayther, Mrs. Gray, Miss Esther Wigins, Miss Ruth Wiggins, Lester Rinehart, Walton Brewer, Clayton Brewer, Howard Murphy, Gus Wiggins, Francis Thomas and Frank Crater.

An informal social evening followed, featuring music and dancing.

Stowart Kissner, of Delaware, arrived Wednesday to visit over the week end in the home of Mr. and Mrs. R. E. Tracewell, south Seventh-st.

He will be accompanied home on Sunday by his wife and daughter, who have been visiting here for the past week.

Junior Wolford, of Uhrichsville, is spending several days with his parents, Mr. and Mrs. M. S. Wolford, 777 South Lawn-av.

Mr. and Mrs. C. B. Smith and the Misses Florence and Pauline Smith, of Columbus, were entertained at Thanksgiving dinner yesterday in the home of Mr. and Mrs. J. E. Elliott, 347 north Fourth-st.

The Misses Smith returned home Thursday evening and Mr. and Mrs. Smith will spend the remainder of the week in the city.

Mrs. Walter Bowsher, 1304 Oak-av, very delightfully entertained several neighbors with an informal party, Wednesday evening, honoring Mrs. H. J. Farrell, who is leaving in a few days for Beardstown, Ill., where she will make her home.

The affair came as a complete surprise to the guest of honor and as a parting remembrance from the guests, Mrs. Farrell was presented with a lovely sapphire ring.

After enjoying the evening socially, Mrs. Bowsher served a delicious lunch to her guests who were: Mrs. Farrell, Mrs. Clay McConnell, Mrs. Warner Eisenburg, Mrs. Lod Krownapple, Mrs. Robert Gauley, Mrs. Eli English, Mrs. O. E. Burch, Mrs. Daniel Harris, Mrs. Victor Sodaker, Miss Helen Farrell, Miss Mattie McNeal and little Miss Annabelle Bowsher.

Miss Helen Denman, of Akron, will return Sunday, after spending the past several days with her parents, Mr. and Mrs. C. L. Denman, 789 Chestnut-st.

Miss Emilie Rea, of Cleveland, is spending the Thanksgiving season as the guest of Miss Ruth Elliott, 347 north Fourth-st.

Miss Elliott and Miss Rea are schoolmates at Western Reserve and will return Sunday to continue their studies.

Mrs. Margaret Watts and J. P. Forbes, 623 Main-st, returned home Wednesday after a several weeks trip visiting relatives in Texas.

Miss Helen Meloy, 652 Main-st, is spending the Thanksgiving vacation with relatives in Cincinnati.

Miss Nina Powell, 225 north Fourth-st, is in Columbus, visiting with her parents over the week end.

Miss Dorothy Walker, 135 south Eighth-st, is visiting for a few days at her home in Steubenville.

An especially interesting debate, Resolved: "That the Morals and Manners of the Younger Generation are Deteriorating," formed an interesting part of the bi-monthly meeting of the Woman's club, held Wednesday afternoon at the library. Mrs. O. G. Morse on the affirmative and Mrs. Warner Hay, on the negative, gave an enthusiastic discussion. Mrs. Winfield Scott had a splendid paper on "Present Day Humorists."

The next meeting calendared is for December 7.

Mr. and Mrs. Clifford Myers, of Steubenville, are spending several days with their parents, Mr. and Mrs. G. B. Howe, 549 Cambridge-st and Mr. and Mrs. J. R. Myers, 335 Hay-pl.

Miss Mary Margaret Hanley, student at Seton Hall, Greensburg, Pa., is visiting over the Thanksgiving vacation with her parents, Mr and Mrs. T. J. Hanley, 803 Chestnut-st.

The Misses Gayle and Minnie Kirk, of Canal Lewisville, went to Cleveland, Friday, to be guests over the week end in the home of Miss Romenta Drake.

Mr. and Mrs. W. G. Kanuckle, of Nellie, entertained with a Thanksgiving dinner in their home, Thursday, covers being laid for: Mr. and Mrs. Henry Darr, Mr. and Mrs. Donald Darr and Clyde and Dwight Darr, of Warsaw, Mr. and Mrs. M. B. Little, Coshocton, Mr. and Mrs. John Kanuckle, Eileen and Ledonis Kanuckle, and the host and hostess

Mrs. Mary Little, of Nellie, who has been visiting for the past month with her daughter, Mrs. E. M. Williamson, of Newton Falls, will arrive today for a visit in the home of her son and daughter-in-law, Mr. and Mrs. M. B. Little, 404 south Third-st.

Dinner guests in the home of Mr. and Mrs. Clyde Lee, of West Bedford, Sunday, were: Mr. and Mrs. Quincy Almack, Mr. and Mrs. Milton Conrad, Mr. and Mrs. John Lee, Beatrice Lee, Florence and Kenneth Conrad and Paul Wesley Lee.

Carlos Cooksey returned to Columbus, Friday after spending Thanksgiving with his parents, Mr. and Mrs. J. W. Cooksey, 523 south Sixth-st.

Mr. and Mrs. Harry Cochran and daughter and Mrs. Beall, of West Lafayette, were entertained Thursday in the home of Mr. and Mrs. Guy Powell, 339 south Third-st.

Mr. and Mrs. Frank Flecoats, of Tyndal, had as their dinner guests Thanksgiving Day, Mr. and Mrs. Stuart Wolfe, of Plainfield, Mr. and Mrs. Hugh Flecoats and son Howard of Follonsbee, West Va., Mr. and Mrs. E. T. Swigert, Mrs. Stella Latler and children Wauneta and Bernard and Ernest Ruger, of Coshocton.

Ray Holzbach, of Columbus is the guest of Mr. and Mrs. George Bordenkircher, 630 South Lawn-av, for a few days.

The Halloway Missionary society of Grace M. E. Church will meet this evening with Mrs. Lloyd Coffman, north Sixth-st.

The evening's program will be devoted to the study of China.

C. T. White, of Detroit, Mich., is in the city for a couple of days on business.

The Misses Frances and Bessie Ort, students at Kent Normal College, are guests of their parents, Mr. and Mrs. C. E. Ort, 181 Park-av, over the Thanksgiving recess.

Miss Eleanor Scott is spending several days with her parents at their home near Adams Mills. Miss Scott is enrolled at Wooster College.

Mrs. Wilbur Williams and children Kathryn, Wilbur Dale and Robert, of Pittsburgh, Pa., are visiting for several days with Mrs. Williams's mother, Mrs. Dora Johnson, 368 south Tenth-st.

Miss Ruth Leavengood and Miss Marjorie Lear, who are studying in Ohio Wesleyan University, Delaware, are spending the Thanksgiving holidays with their respective parents in this city.

Don Dorsey arrived Wednesday for a several weeks stay after an extended business trip traveling thru the west.

Mr and Mrs. H. L. Richardson, 404 north Eighth-st entertained with a family dinner Thursday. Those enjoying the hospitality of Mr. and Mrs. Richardson were:

Haller W. Callahan, student at Carnegie Technical Institute arrives this evening to spend the week end with his parents, Mr. and Mrs. W. B. Callahan, 127 south Seventh-st.

Mrs. M. D. Custer, who has been spending the past two months near Walhonding, will return to her home, 643 Locust-st, Saturday.

She will be accompanied home by her husband and sons, Henry and Montford, who are spending a few days there.

Mr.and Mrs. William Eichelberger, and son William, of Dresden, were guests of Mr. and Mrs. L. P. Gallagher 611 Chestnut-st, Thanksgiving Day.

Harry Hutter, returned to New Concord, Friday, where he is studying at Muskingum College, after spending Thanksgiving in the home of the Rev. and Mrs. Joseph A. Speer, 215 north Sixth-st.

For the finest chrysanthemums in town, call Clary Bros., The Florists, phone 516.

Complimenting the seventieth birthday anniversary of her father, Jasper Reddick, Mrs. William A. Varnes very delightfully entertained at dinner Tuesday in the home of the former at West Lafayette.

Besides the guest of honor, those present were: Mr. and Mrs. Millard Lawrence, Mr. and Mrs. John Scott, Mr. and Mrs. Lester Renner, Mr. and Mrs. John Vensil and son Henry, Mr. and Mrs. Charles Henderson, Mr. and Mrs. George Ross, Mr. and Mrs. Harvey Stantz, Mr. and Mrs. Welker Babcock and daughter, Mr. and Mrs. Walter Wingarth, Mr. and Mrs. Clarence Baker and children, Mr. and Mrs. George Geese, the Misses: Mae Lawrence, Fern Reddick, Henry Sinden, William Varns and small daughter Martha Maxine, John Eckelberry and children, Granville Lawrence and the hostess.

In honor of the occasion, Mr. Reddick was presented with a beautiful chair from the guests.

Dinner guests Thanksgiving in the home of Mrs. Dora Johnson, 368 south Tenth-st, were: Mr. and Mrs. George King, of Hartville, Mrs. Wilbur Williams, daughter Kathryn and sons Wilbur Dale and Robert, of Pittsburgh, Pa., and Mr. and Mrs. George Johnson and children Margaret Mary, George and Edwin Johnson.

CHILDREN'S COLDS

should not be "dosed." Treat them externally with—

VICKS VAPORUB

Over 17 Million Jars Used Yearly

NOTICE—Dr. A. B. Parrish will be out of the city Thursday and Friday. Office open on Saturday.

BIG TIME AND MONEY SAVER

CALUMET BAKING POWDER *stands for* **ECONOMY**

No Failures No Waste

A pound can of Calumet contains full 16 oz. Some baking powders come in 12 oz. cans instead of 16 oz. cans. Be sure you get a pound when you want it.

CHRISTMAS GREETING CARDS

—Our line is larger and more beautiful than ever before. Cards at all prices. Make your selection early while the line is complete. Order your personal engraved Cards at once.

THE WIMMER-ARNOLD CO.

"The Gift Store"

No. 2 Forbes Block 404 Main-St.

ARBUCKLE CASE

(Continued from Page One)

was learned today that the defense has no intention of calling upon the movie colony folks to take the stand for this purpose.

Today the defense will spring a surprise witness in the person of Miss Irene Morgan, a Los Angeles nurse, who lived with Virginia Rappe as a companion for seven years. Her testimony will combat that of Mrs. Kate Hardeback "Aunt" of the dead film star who testified Miss Rappe was in perfect health during the period she knew her. Miss Morgan will testify, it is understood that Miss Rappe suffered a chronic bladder ailment and had been warned against partaking of alcoholic drinks for that reason. She and members of the film colony from Los Angeles will testify, it is expected, that Miss Rappe on other occasions tore her clothing following drinking of non-Volsteadian liquors.

Arbuckle made final preparations for taking the stand if called. His story on the stand as already forecast will be an absolute denial of any improper relations with Virginia Rappe. He will assert that when he entered room 1219 it was for the purpose of changing his clothes to keep an engagement and without knowledge that Miss Rappe was there. He will further declare that he found her in a state of excruciating nausea induced by the drinks she had taken. He is expected to say also that Miss Rappe fell from the bed on which she was lying in one of her paroxysms.

If the defense completes its case Saturday morning as now planned, a verdict is expected by Tuesday night. The state will call some rebuttal witnesses, probably occupying Monday morning's session for the purpose. This would lay the way open for arguments to begin to the jury Monday afternoon, a rather remote possibility. Both sides will undoubtedly offer requests to Judge Louderback who will have to take time for their consideration before charging the jury. This will slightly delay completion of the case—possibly not reaching the jury until very late Tuesday.

Arbuckle is scheduled to appear before Federal Commissioner Hayden this afternoon to answer to a charge of violating the prohibition act. The case will go over a week, but several witnesses now in attendance at the manslaughter trial will be placed under subpoena.

The key to success is work—
There is no substitute for it!

In order to do your best work, you must be healthy. You must sleep soundly at night, your nerves must be strong, steady and under perfect control.

If you are accustomed to drinking tea or coffee with your meals or between meals, you may be loading yourself with a very great handicap. Your nervous system may be stimulated beyond what is natural for you.

For tea and coffee contain thein and caffeine. These are drugs, as any doctor can tell you. They are known to irritate the nervous system by their action and to cause restlessness and insomnia, which prevent the proper recuperation of the vital forces.

If you want to be at your best, capable of doing the very best work that lies in you, why not stop drinking tea and coffee? Drink Postum, the rich, satisfying beverage made from scientifically roasted cereals.

Postum contains absolutely no drugs of any kind, but in flavor tastes much like rich coffee. It helps nerve and brain structure by letting you get sound restful sleep.

Postum comes in two forms: Instant Postum (in tins) made instantly in the cup by the addition of boiling water. Postum Cereal (in packages of larger bulk, for those who prefer to make the drink while the meal is being prepared) made by boiling for 20 minutes.

Ask your grocer for Postum. Sold everywhere.

Postum *for* Health—"There's a Reason"

NEWSPAPER ARCHIVE®

6th-St. Theatre
TONIGHT 8:15

SPECIAL ORCHESTRA PHONE 798, NOW!

DON'T TAKE OUR WORD FOR IT.
Ask Any of the 1500 People
THAT SAW THIS GREAT PICTURE THANKSGIVING DAY.
PHONE 798—Reserve Your Seats Now!
PRICES ..... 25c—35c—50c

Goldwyn Presents
Rupert Hughes'
comedy drama of American married life
Dangerous Curve Ahead

We Are Holding it Over Saturday
Matinee 1:30 Continuous.
Night 6:30 Continuous.
DON'T MISS IT!

OVER THE COUNTY

CHESTNUT RIDGE

r and Mrs. Clifford Boyd and Mr and Mrs. George Whittemore spent Sunday at the home of Mrs. Emma Shannon.

Mr. and Mrs. Frank Bechtol visited Thursday, at the home of Mr. and Mrs. W. O. Leavengood.

Mrs. Earl Shannon and children spent Sunday at the home of Mrs. John Adams, of Keene.

R. J. Keesey and Mr. Smith, of Massillon, spent Saturday at the home of Mr. and Mrs. P A. Croft.

Mrs. W. O. Leavengood and children, Fern and Arthur, visited Friday at the home of Mr. and Mrs. James Hann, of Oak Hill.

Mr. George Mizer was a business caller at Clark, Monday.

Mrs Emerson Reed visited Tuesday with her daughter, Mrs. Ed Endsley.

BARNES

The Missionary Society will hold their annual Thanksgiving offering services, Sunday morning, November 27, at 11 o'clock. Rev. Barr will give the talk on Thanksgiving. Every one is invited to attend.

Marie Klein and Marie Steffe spent Sunday afternoon with Clara Warren.

Nellie Adams planned and carried out a surprise on her father and mother, Thursday evening, it being their 17th wedding anniversary. A two course supper was served to about 25 guests.

The Missionary Society met with Mrs. George Machwart, Thursday, and was well attended. The December meeting will be held at the home of Mrs. Lee Boyd.

Frederick Eberwine was able to resume his school teaching, Monday, having been sick for a couple of weeks.

Mr. and Mrs. B. W. Boyd intertained at dinner, Sunday, the following guests: Mr. and Mrs. Fred Adams, Mr. and Mrs. L. R. Boyd, Mrs. Mary Ann Adams, Mrs. Amanda Boyd, Nellie and Forrest Adams, Marie and Verl Boyd, Edgar Dudgeon and Everett Linebaugh

Carl and Howard Barrick spent Sunday with their uncle, Homer Turner and family.

HUSBAND AND WIFE WRITE

Mr. and Mrs. James Carson, Columbus, N. M., sign a letter saying, "We have both concluded we shall never be without Foley Cathartic Tablets and we believe them to be essential to good health." They keep the stomach sweet, liver active and bowels regular. They banish constipation, indigestion, biliousness, sick headache, bloating, sour stomach, gas on stomach, bad breath, coated tongue. Not habit forming.

Krew-Pina SALVE
One thorough application draws all the soreness overnight. At all druggists—
for Sore Throat

R. E. Lynch
CHIROPRACTOR
Hours 10 to 4 and 6 to 8 p. m.
Phones: 1553 Res. 945
436½ Main St.

HAVE XMAS PHOTOS MADE NOW!

WARSAW

The supper given by the ladies of the M. E. church, Thursday night, was a success. The proceeds amounted to $55.

Mrs. Eli Underwood, of Cooperdale, visited at the home of Mrs. Bird Rooney, last week.

O. J. Foster has erected a new hitching rack at the rear of his store for the accomodation of his patrons

Mr. and Mrs. Lester Beck drove over to Columbus, Saturday, and attended the foot ball game Esther and Robert Beck returned home with them and will spend the week end.

Mr and Mrs F C Strome entertained at their home, Friday evening, Mr. and Mrs Bothwell Crawford, Mr. and Mrs. Ralph Sharpless, and Mr. and Mrs. Harold Foster.

J B Clark spent the week end with his son Paul, of Akron.

Eugene Beck, of Detroit, is visiting at the home of his parents, Mr. and Mrs S. D. Beck.

O J Foster spent last Wednesday and Thursday in Columbus, on business.

Mrs Glenn Darling entertained her Sunday school class last Wednesday evening with a sewing party.

Jesse Lybarger, of Pennsylvania, spent the week end with friends here.

Mrs Adelaide Laughlin had for her guests Sunday at dinner, Rev and Mrs McCleod and Mr. and Mrs. D. F. Laughlin

The Ladies Aid of the M E church held their regular monthly business meeting at the home of Mrs O J Foster, Monday evening Each member is to earn one dollar and at a meeting in the basement of the church on December 14th they will tell how they earned it A supper will be given at this time for the families.

Mrs. Glenn Darling had for her guests Thursday, Mrs. Permilla Staats, Mrs. William Ringwalt, Mrs. Wash Darling and Miss Kate Darling.

Mrs. S. D. Beck is on the sick list.

Mrs. L. D. Bowers is clerking for Strome and Son.

The ladies of the Presbyterian church will serve supper, Friday evening, in the bank basement for the members of the church.

Mr. and Mrs. Dan Shaw had for their guests, Sunday, Mr. and Mrs Bothwell Crawford, Mr. and Mrs. Jack Walters and family, and Mr. and Mrs. Wernett Laughlin and son Dick.

Mr. and Mrs. H. S. Jones and son Ralph spent Sunday with friends in Trinway.

Miss Leona McKee, of Coshocton, is spending a few days with her sister, Mrs Adelaide Laughlin.

Rev. and Mrs. McBroom called on Mrs Fanny Ulman at her home in Coshocton, Monday.

Mr. and Mrs Day Stanton, of Coshocton, spent the week end at the home of W. T. Stanton.

Mrs C. W Given was in Coshocton, Saturday, having some dental work done.

Miss Bernice Meredith has been compelled to give up her position with the Ransom store, of Coshocton, due to ill health.

Miss Esther Beck entertained a number of her friends at her home, Tuesday evening

Mrs. Clara Sharpless, of Tunnel Hill, called on friends here, last week.

WEST CARLISLE

The teachers of Washington, Perry and Pike townships, met in the new school building last Thursday and held two interesting and profitable sessions County superintendent L. C. Shaw, presided.

Mr. and Mrs. Herbert Anderson spent Wednesday of last week in Newark

Mr. and Mrs. C. S. Gault and daughter Mary were Sunday guests of Mr and Mrs E. E Howell.

T. E. Cochran, of Trinway, was a business caller in the village Monday.

Mrs Sarah Welling returned home Saturday from a three weeks' visit with relatives in Buffalo, Newcomerstown and Frazeysburg.

Mr. and Mrs. C. A. Miller and small daughters, Florence and Lucille, of Cooperdale, were guests of Mr. and Mrs. F. S. Wintermute, Thursday.

J. M Lantz and little daughter Margaret spent Saturday and Sunday in Frazeysburg.

Mr and Mrs. N. Mosholder visited Wednesday with Mr. Mosholder's mother, near Bladensburg.

Mrs. Martha Johnson and Mrs. Nancy Wolford of Tunnel Hill called at the home of Mrs. J. W. Hoover, Tuesday afternoon.

The members of the Twentieth Century club enjoyed a social meeting, Saturday evening, at the home of Mrs. F. C. Welling, after which the following officers were elected for the ensuing year:

President, Mrs. M H. Pigman.
Vice president, Mrs J. W. Hoover.
Secretary, Mrs. J. W. Magruder.
Treasurer, Mrs. J. M. Lantz.

Mrs. F. S. Wintermute shopped in Coshocton, Monday.

D. R. Rine motored to Newark, Tuesday.

Mrs C. S. Gault and daughter spent Tuesday in Newark.

Mr. and Mrs. W. A. Little have had for their guests the past week, Mr. and Mrs. Switzeg and baby daughter from Massillon.

FRIENDS ADVICE WAS A BLESSING

Philadelphia Woman Says She Is Now Perfectly Well—Gives Tanlac Full Credit.

"I am only too glad to give my testimonial to Tanlac, for it has benefited me so wonderfully that I want others to know what a grand medicine it is," said Miss Irene Noon, popular young lady residing at 6009 Yocum St., Philadelphia, Penn

"When I began taking Tanlac I was in a dreadfully run down condition I was pale and weak, had scarcely any energy at all, and simply felt tired and sluggish all the time I had frequent headaches and such terrible dizzy spells that everything would turn black before my eyes and at times I would almost fall over in a faint. I was so nervous and restless I couldn't sleep well at night, and I simply felt miserable all the time.

"A friend of mine told me what splendid results she had gotten from Tanlac, so I decided to see what it would do for me. I am certainly glad I did, too, for it has only taken two bottles to make me perfectly well again I am free from the headaches and that sluggish, dizzy feeling, and have gained eight pounds in weight. My sleep is sound and refreshing, and I feel just splendid all the time. I think Tanlac is simply the grandest medicine made."

Tanlac is sold in Coshocton by Siegrist & Williams and leading druggists everywhere.

BIBLE TALK
CITY HALL
SUNDAY 3:00 P. M.
JOHN 13:1-38
ALL WELCOME

L. Schmidt, Evangelist

Revelation 14 Mission Man

Please cut this article out for references, or hand it to a friend or mail it to someone in a letter. It may help somebody to see the truth. I will mail a small booklet—Russellism or The Coming of a False Christ, and also small tract, "Which Day do you Keep and Why? with other interesting literature for ten cents in silver or postage stamps to any address simply to help pay for mailing them. Bibles free in every known language for poor people. We conduct Bible Talks in any Hall, Schoolhouse or Church, wherever invited to do so. Please address all mail carefully, The Revelation 14 Mission Bible Training School, 621 Fair-st., Coshocton, Ohio.

YEAST AND A BEAUTIFUL SKIN

Scientifically Cultured Yeast as in VIM-O-GEN Best Suited to Bring Quick Results

Don't Be Thin and Scrawny

BECAUSE of the effects on the nutritive processes, those precious body building elements known as vitamines and found in yeast and in certain grains and fruits, act quickly to clear the skin. By overcoming lowered vitality and constipation, impurities are eliminated that otherwise cause pimples, boils, acne, muddy complexion, etc.

VIM-O-GEN the Yeast Vitamine Tablets are prepared from scientifically cultured Yeast and contains the three vitamines which science says the body must have in order to grow and develop and keep free from the ravages of disease and old age. Combined with these three vitamines there is Iron and thus the effect in establishing a healthy complexion is intensified. The Iron in addition to being a builder of rich blood assists the life stream in carrying the vitamines to the capillaries and vital organs.

If you want to have a clear smooth skin, satiny in texture and free from blemishes, try taking two VIM-O-GEN tablets three times a day with meals.

Be sure you get the genuine VIM-O-GEN Yeast Vitamine Tablets. Ask your druggist to open a bottle. Notice the pleasant odor which identifies the genuine VIM-O-GEN, Improved Yeast Tablets, rich in the three vitamines that science tells us are so necessary to health, strength and energy. Absolutely guaranteed. Your money back if not satisfied.

Sold by Page & Lorenz, and all good druggists.

VIM-O-GEN
With Yeast Vitamines

Pay Cash and Pay Less

New Prices At "THE FOOD CENTER"

White Lily, Mistletoe or Golden Rod Flour, 24½ lbs. 90c
Water Lily, Diamond Dust or Early Riser Flour, 24½ lbs. 85c
Gold Medal Flour, 24½ lb. sack $1.25

FARMERS!—Bring In Your Fresh Eggs and Good Butter. We pay you in cash!
WANTED!—Dressed Hogs and Veal Calves.

SPECIALS FOR SATURDAY ONLY!

PURE LARD (OPEN KETTLE RENDERED) 2 LBS. 25c

Prime Steer Beef
Chuck Roasts, lb. ... 15c
Rib Roasts, lb. ... 18c
Rib Boiling Meat, lb. . 9c
Chuck Steak, lb. ... 17c
Lean Pot Roasts, lb. 12½c
Fresh Hamburg, lb. . 18c
Sirloin or Round Steak, lb. ... 22c
Beef Liver, lb. ... 10c

Fresh Pork
Loin Pork Chops, lb. . 20c
Loin Pork Roasts, lb. . 20c
Fresh Hams, ½ or whole lb. ... 20c
Fresh Shoulders, lb. . 16c
Shoulder pork steak lb 18c
Fresh Side Pork, lb. . 18c
Fresh Spare Ribs, lb 12½c
Fresh Pork Steak, lb. . 25c
Fresh Ham Ends, lb. 12½c

Fancy Sliced Bacon lb 30c
Premium Sliced Bacon, lb. ... 45c
Dried Beef, 1-4 lb. . 18c
Dry Salt Side, lb. ... 18c
Pickled Pork, lb. ... 14c
Pickled Pigs Feet, lb. 10c
Liver Pudding, lb. .. 10c
Headcheese, lb. ... 20c
Smoked Beef Tongues, per lb. ... 35c

FRESH PORK SAUSAGE (BULK) LB. 15c

Milk Fed Veal
Veal Roasts, lb. ... 20c
Veal Chops, lb. ... 25c
Veal Stew, lb. ... 15c
Veal Steaks, lb ... 35c
Veal and Pork, ground for loaf, lb. ... 20c

Genuine Lamb
Leg of Lamb, lb. ... 28c
Shoulder of Lamb, lb. . 25c
Lamb Stew, lb. ... 12½c
Loin or Rib Lamb Chops, lb. ... 28c

Swifts Premium Skinned Hams
½ or whole, lb. ... 25c
End Slices, lb. ... 30c
Center Slices, lb. ... 40c
Ham Ends, for boiling, per lb. ... 15c

"Groce Hams, ½ or whole, lb. 26c—Miller's Bacon (Piece) lb. . 22c

California Hams, per lb. 15c——Swift's Empire Reg. Hams, lb. 20c

Cream Cheese, lb. .. 30c
Brick Cheese, lb. ... 30c
Switzer Cheese, lb. .. 40c
Pimento Cheese, lb. . 38c
Limburger Cheese, lb. 35c

Boiled Ham, 1-4 lb. . 15c
Cooked Pork Tenderloin, 1-4 lb. ... 15c
Cooked Veal Loaf, lb . 25c
Corned Beef, lb. ... 30c

Weinerwurst, lb. ... 20c
Garlic Bologna, lb. . 25c
Long Bologna, lb. ... 15c
Pressed Ham, lb. ... 30c
Smoked Sausages, lb . 25c

MILKS ALL KINDS TALL CANS 12½c

Eagle Brand Condensed Milk 21c

Jello or Jiffy Jell, all kinds 10c
Knox, No. 3 pkg. ... 20c
Gelatine, No. 1 pkg. ... 20c

RABBITS, EACH 30c—FRESH OYSTERS, QT. 60c AND 70c

Nabisco, pkg. . 18c & 9c
Soda, Oyster, Eagle or Hard Butter Crackers, lb. ... 14c
Royal Lunch Biscuit . 16c
Graham Crackers, lb. 16c
Uneeda Biscuit, pkg. . 7c
Ginger Snaps, lb. ... 15c
Oysterettes, pkg. ... 7c
Vanilla Wafers, pkg. . 7c

You are unable to find these values elsewhere. Every pound guaranteed to give satisfaction.

Perf't Blend, lb. 30c
3 lbs. for ... 85c
Log Cabin, lb. . 28c
3 lbs. for ... 80c
Fancy Santos, lb 23c
3 lbs. for ... 65c
Pilgrim, lb. ... 16c
3 lbs. for ... 45c
All Sold On A Money-Back Guarantee

Breakfast Cereals
Puffed Wheat, pkg. . 14c
Puffed Rice, pkg. . . 17c
Corn Flakes, all kinds, pkg. ... 11c
Cream of Wheat, pkg. 29c
Grape Nuts, pkg. ... 17c
Shredded Krumbles, per pkg. ... 15c
Shredded Wheat, pkg. 15c
Mother's Rolled Oats, per pkg. ... 33c and 13c
Bulk Rolled Oats, 5 lb 25c
Premier Assorted Peels, 1 lb. box ... 37c
Pure Horseradish, per glass ... 15c

Nice White Potatoes, pk. 45c—Bu. $1.75—Jersey Sweet Potatoes, 5c

Baar's Good Health Pancake flour self-rising, 3 lb. pkg. . 28c

Aunt Jemima P. C. Flour, pkg. ... 17c
Teco Pancake Flour, pkg. ... 11c
Aunt Jemima B. W. Flour, pkg. ... 18c

Karo Syrup
Dark, 10 lbs. ... 55c
5 lbs. .. 30c—1½ .. 10c
Light, 10 lbs. ... 60c
1½ lb. can ... 12c

Domino Syrup
Gal . .55c—½ gal . .28c
1 lb. 2 oz. can ... 8c

Old Hickory (Maple and Cane)
Qt. can 60c—Pt. can 33c

Red Pitted Cerries, No. 2 can ... 33c
Del Monte Cling Peaches, 2½ can ... 40c
Sliced Peaches, 11 oz. can at ... 15c
Del Monte Loganberries, No. 2 can ... 35c
Sliced Pineapple, No. 2½ can ... 38c
Grated Pineapple, 9 oz. can ... 10c

A. B. Mince Meat, pkg 18c
Hip-O-Lite Marshmallow Creme, pt. jar ... 25c
Queen Olives, qt. jar . 50c
Premier Stuffed Olives, 12 oz. jar ... 35c
Borden's Malted Milk, Chocolate or Plain, per pkg. ... 33c
Best Grade Peanut Butter, lb. ... 20c
Dill Pickles, 3 for ... 10c

Extra Fancy Apples, lb. ... 8c—Yellow Globe Onions, lb. . . 7½c

Lily Oleo, lb. ... 24c
Silver Nut Oleo, lb. ... 28c
Purity Nut Oleo, lb. ... 27c

Navy Beans, lb. ... 6½c
Lima Beans, lb. ... 9c
Red Kidney Beans, lb. ... 11c

Head Rice, lb. ... 7½c
Cracked Hominy, lb. ... 4c
Eatmore Cranb'ries, lb. ... 25c

LARROW'S N. Y. BUCKWHEAT, 5 LB. SACK ... 35c

15 bars Crystal White 87c
10 bars P. G., Star or Fels Naptha, for ... 62c
Ivory, 2 bars ... 15c
Lux, pkg. ... 10c
Climaline, 3 pkgs. ... 25c
Babbitt's Lye, can . 12½c
Sani Flush, can ... 19c

Fancy Prunes, lb. ... 12c
Breakfast Cocoa, 1 lb. pkg. for ... 20c
Lee's Pure Buckwheat, 5 lb. sack ... 30c
Yellow Corn Meal, 5 lb. sack ... 15c
5 lb. Sack Flour ... 28c

Chase & Sanborn's or Lipton's Tea, 1-4 lb. . 23c
Campbell's Soups, all kinds, can ... 10c
Pure Honey, glass ... 15c
Candies, all kinds, per lb. ... 30c & 25c
Crisco, 1 lb. can ... 20c

All Scrap Tobacco, 3 pkgs. ... 25c——3 Doz. Carton ... $2.85

SELF-SERVICE HELPS YOU LIVE ON LESS—Lowers The Price—Not The Quality.
REMEMBER, "WE SELL IT FOR LESS!"
We Have A Full Line Of Fruits, Vegetables, Nuts, Etc. The Prices Are Right.

SERVE AND SELFSERVE **City Market** BRING YOUR BASKET
CORNER SIXTH AND MAIN

EAGLE "MIKADO" Pencil No. 174

For Sale at your Dealer Made in five grades
ASK FOR THE YELLOW PENCIL WITH THE RED BAND
EAGLE MIKADO
EAGLE PENCIL COMPANY, NEW YORK

SPECIAL
U. S. ARMY GUARANTEED
Slab Bacon 12c lb.

This Bacon should have been here by last Saturday, but owing to delayed freight shipment did not arrive until today.

ARMY & NAVY STORE

238 West Main-St. Coshocton, Ohio.

NEARLY DIED ON BIRTHDAY

"On my last birthday, eight months ago, I had another close call. We had just finished dinner. My stomach began to hurt me, a minute later I lay unconscious. Three doctors worked on me. I was soaked with a cold sweat when I came to. The next week, telling a friend about it and he advised trying Mayr's Wonderful Remedy. Since taking a course of your medicine I have been able to eat anything. I have no more pains or bloating and am feeling better than for ten years." It is a simple, harmless preparation that removes the catarrhal mucus from the intestinal tract and allays the inflammation which causes practically all stomach, liver and intestinal ailments, including appendicitis One dose will convince or money refunded. Wimmer Arnold Drug Co and Druggists everywhere.

ADVICE FOR WOMEN WHO SUFFER

"I advise every woman who suffers with kidney trouble to try Foley Kidney Pills" writes Mrs Bessie Brawner, 2522 Scoville Ave, Cleveland, O. "I could not do my housework, but since taking Foley Kidney Pills I feel like a new woman and am able to do my work" Rheumatic pains, swollen ankles, backache, stiff joints, sore muscles and deep distressing bladder ailments indicate disordered kidneys. Foley Kidney Pills act promptly.

PILE SUFFERERS

Can You Answer These Questions?

Do you know why ointments do not give you quick and lasting relief?

Why cutting and operations fail?

Do you know the cause of piles is internal?

That there is a stagnation of blood in the lower bowel?

Do you know that there is a harmless internal tablet remedy discovered by Dr. Leonhardt and known as HEM-ROID, now sold by Wimmer Arnold Co. and druggists generally, that is guaranteed?

HEM-ROID banishes piles by removing the internal cause, by freeing blood circulation in the lower bowel. This simple home treatment has an almost unbelievable record for sure, safe and lasting relief to thousands of pile sick sufferers, and saves the needless pain and expense of an operation There is no reason why it should not do the same for you.

No Need to Swallow Drugs.

It is logical that pouring drugs into the stomach will not cure catarrh in the head. Hyomei, medicated air, reaches the seat of the disease. Guaranteed by Wimmer Arnold Co.

Bulgarian Blood Tea
steaming hot at bedtime
KILLS COLDS
Guard against "FLU," grippe and pneumonia. Flush the kidneys, enrich the blood, sweeten the stomach. Sold by druggists and grocers everywhere.

LAYLAND

Mr. and Mrs. Bert Casey, of Akron, spent a few days with the former's parents, Mr. and Mrs. John Casey.

Howard Lowe called on Jess Guthrie, Sunday afternoon.

Luther and August Scheetz spent Wednesday with Leander Lowe

Mrs. Milan Bender and little daughter, and Miss Elvie Moore, of Shelby, Michigan, spent a few days with Mrs. Jacob Bechtol.

Mr. and Mrs. James Bickel and children were guests of Mr. and Mrs. Quincy Stewart, Sunday.

Raymond Ames spent Thursday and Friday with Fred Schlagel, of near New Bedford.

Mr. and Mrs. Marvin Cox and son, Harold, and Mrs. Thomas Bickel and children, Opal and Owen, spent Sunday with Mr. and Mrs. W. C. Cox.

Ervin Keehn is visiting his sister, Mrs. Oscar Guthrie

Mrs. W. G. Lawrence spent Thursday with her daughter, Mrs. Thomas Powell, of near Warsaw.

Samuel Fortune is spending several days with Carl Haxton.

Albert Ames, of Chili, called on Edward Ames, Monday.

Try a Tribune Want Ad

For Colds, Grip or Influenza and as a Preventive, take Laxative BROMO QUININE Tablets. The genuine bears the signature of E. W. Grove. (Be sure you get BROMO.) 30c.

NEWSPAPERARCHIVE®

LOST AND FOUND

LOST—Bunch of keys, between Central school and Carr Garage, Main-st. Reward. L. R. Bucher, Carr Garage.

LOST—A tall white and lemon color with four large spots, male hound dog, weighs near 100 pounds. $10 reward. Inquire Floyd Strouse, route 2, Walhonding, Ohio.

FOUND—Horse at West Lafayette, O. Inquire Clyde Phillips Store, West Lafayette, Ohio. Telephone.

MALE HELP WANTED

CLERKS for Postal Mail and Government Field Service. $125 month. Experience unnecessary. For free particulars of examinations, instruction, write R. Terry, (former Civil Service examiner) 290 Continental Bldg., Washington, D. C.

SALESMEN—Ford heater attached to manifold, retails $3.50; guaranteed to heat any Ford; installed in 5 minutes. Sell garages and owners. 100 per cent profit. Exclusive territory. Get "one FREE offer." National Laboratories, Inc., Summit-Cherry Bldg., Toledo, Ohio.

FOR SALE OR RENT

FOR SALE—House, 7 rooms and bath, large basement, furnace, gas, cistern, corner lot, splendid location, only three squares from post office. Paved streets practically paid out. House newly painted and in good repair, new garage. Price right. Inquire 307 north Eighth-st; phone 246.

CITY And FARM BUYERS COMPLETE list of city properties and farms all the time. See us anytime for real estate. McConnell & Karr, Agts.

WANTED—MISCELLANEOUS

WANTED — Arrow heads and Indian relics. Chas. Miller, 401 south Ninth-st.

All Classified Advertisements Are Cash—In—Advance

NOTICE OF ELECTION

The annual election of the Coshocton Co. Agricultural Society, for six members of the board for three years. One for two years, and one for one year, will be held at the office of W. B. Miller, 226 South Lawn, Tuesday, December 6th, from 12 m. until 2 o'clock p. m. W. B. Miller, Sec'y. Nov 17, 25; Dec 2

SUNDAY DINNER,
NOVEMBER 26
HOTEL LAFAYETTE,
West Lafayette

—MENU—

Pickles Celery
Chicken and Noodles
Cranberry Sauce
Mashed Potatoes and Gravy
Fruit Salad
Fig Pudding and Ice Cream
Tea or Coffee
Dining Room Open From 6 to 8.
Under New Management

F. G. Ullom, Prop.

"Silver Threads Among the Gold"

To get the charm, the spirit, the feeling and beauty of the old melodies, hear them played on the

STARR PHONOGRAPH

"The Difference Is In The Tone"

—Scientific principles of reproduction, and the Starr Singing Throat of Silver Grain Spruce, give to records the natural human quality of the singer. To enjoy the TRUE flavor of all records both vocal and instrumental, hear them Starr-played.

—You'll know the best, when you hear the best. Hear the Starr and Gennett Records here—no obligation.

W. Augustus Edwards
230 North Third Street.

SPECIAL NOTICES

CHICKEN dinners or other meals specially arranged on request. Auto parties well cared for. Good pike road, nice drive from Coshocton. Try us. Hotel Warsaw, Phone C. G. Giffin, Proprietor.

SEE M. A. VAN KANNEL for wagons, buggies, Fairbanks engines, scales, feed mills, wood saws, seperators, spreaders, roofing, second-hand huskers, hay presses, engines and saw mills.

COSHOCTON WARSAW
Bus Leaves Barnes Hotel
Schedule Daily
Leaves Coshocton 8:00 a.m.
Leaves Warsaw . . . 9:00 a.m.
Leaves Coshocton 5:00 p.m.
Leaves Warsaw . . 5:30 p.m.
This is a seven passenger touring car operated by
R. W. CASE
Phone 43

THE party is known that stole overcoat at Mystic Theatre, Wednesday night. To avoid trouble, leave at ticket box of Mystic Theatre. No questions will be asked.

NOTICE

POSITIVELY no hunting, shooting or trapping allowed, day or night, on the following premises: Adolph Scheetz, Floyd Parkhill, Lewis Hothem, Floyd Scheetz, Harry Hothem, Edward Schlarb, Jacob Weaver.

All Kinds Welding and Cutting
FELVER
Sycamore Street.

Ben White's Cafeteria
118 Hickory Street
Phone 1404

WELDING—ALL METALS
The Welding Shop, Hickory-st.

NOTICE TO TAX PAYERS —Unless otherwise notified the books will not be open for collecting taxes before Jan. 1st, 1922. C. B. Bechtol, Tr.

WE can do it, and you want it done. All kinds of cleaning, pressing and repairing. Pleated work a specialty. Besst Dry Cleaning Co., 113 south Sixth-st; phone 1566.

NOTICE—Storing of household goods, and long distance hauling. We charge no more and our equipment is best in the city. Beutenmiller & Sons; phone, office 360; residence 128.

NOTICE—No hunting, trapping or trespassing allowed day or night on premises of Hobart Wright.

WANTED TO BUY OR RENT

Small Farms Wanted!

From 1 acre to 60 acres. Have more buyers than farms. No charge unless we sell your place. You have privelege to sell it yourself also. If you will sell—phone, write or see E. A. Strout Farm Agency. Blake V. Mizer, Mgr., phone 1186. Selby Bldg.

PUBLIC SALE

PUBLIC SALE

I, the undersigned, will offer at public sale at my residence 3 miles north of Keene, November 29, 1921, beginning at 1 o'clock sharp, the following: Horses, cattle, sheep, farm machinery and tools, hay in mow, corn fodder and a number of other articles, etc. Terms made known on day of sale. N. W. Barrett, Auct. P. A. Croft.

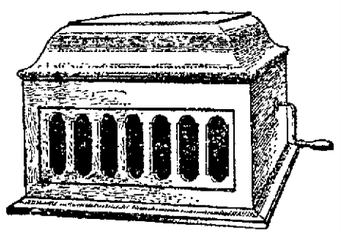

This Extra Large $62 Table Phonograph $52
On Easy Payments, Discount for Cash.

This Large $55 Table Phonograph $44
On Easy Payments, Discount for Cash.

W. Augustus Edwards
230 N. Third Street.

Cars for Sale or Trade.

One Dodge Touring Car—Two new tires, 2 spare tires. Looks good. Curtains open with doors. New Willard Battery. Motor just overhauled. Will sell this car cheap if sold at once or will trade for a 7-passenger car, Sedan or Touring.

—One Studebaker 7-Passenger Touring Car, 6 new tire. Good top. Curtains open with doors. Good battery, spot-light, motor meter, windhield cleaner. Will sell this car cheap if sold at once. Or will trade for a 1-pessenger closed car. (Time Payments if Desired).

—To see these cars and have a demonstration, see R. W. Case, 117 South Sixth-St., between 9:30 a. m. and 4:30 p. m. After that time at 838 North Ninth-St., from 6:30 p. m. to 8:00 p. m.

MISCELLANEOUS FOR SALE

SEWING machines—If your machine needs cleaning or repairing bring it in or send me word and I will call and get it. Don't wear your life away sewing on a machine that runs hard, have it cleaned and adjusted. First class work at reasonable prices. Needles, belts, oil and supplies for all makes of machines. W. Augustus Edwards, 230 north Third-st, Agt. for Starr Phonographs.

FOR SALE — Index card files. Cabinet and set of six drawers, size 3x5. Cabinet and eight drawers, size 3x5. Cabinet and four drawers, size 4x6; and single drawers with cabinet, one each 3x5 and 4x6. Inquire Tribune office.

SEWING machines — We have a few new Singer machines that have been out from one to two months for $20 to $40. These machines are bargains. Singer Sewing Machine Co., 117 south Sixth-st.

FOR SALE—Ivory go-cart, play pen and baby walker. Telephone 1288A.

GOOD lump coal, delivered, 16c C. O. D; also hauling and express work. Rates reasonable. M. E. Bassett, phone 1159 or 504.

JENNINGS BROS., coal for sale: lump delivered 18c; mine run 15c. Call Earl Jennings; phone 1675, after 5:30 p. m.

COAL for sale. Lump 17 cents, run of mine, 15 cents, delivered. Inquire Jerry Lowe, Phone 1286 after 5:30 p. m.

WE WILL FIX YOUR SEWING MACHINE

WE are experts at fixing sewing machines. If your sewing machine is out of order call us, we will come and look it over. If we can't fix it it won't cost you a cent. We call for and deliver all work. Call us today; phone 43; office 117 South Sixth-st.

SINGER SEWING MACHINE COMPANY

FOR SALE—Fruit trees and shrubbery. All goods guaranteed to be alive in 1 year or will be replaced. Inquire Samuel McCleary, Coshocton, O.

FOR SALE—Lump coal, 12 cts., mine run 10c; F. O. B. mine. Delivered, lump 18c; mine run 16c; C. O. D. Call 2117 ring 2 from 7 a. m. to 4 p. m. Archie Cherry. After 4 p. m. call 2117 Ring 3.

RUBBER boots half-soled, hot water bottles and other rubber articles repaired. All work guaranteed. The Tire Hospital, Red barn in Balch alley.

BUY "Red Goose" shoes or boys and girls. Absolutely all leather. Black or brown. $3.00 to $6.00, according to size. Cantwell Shoe Co.

AUTOMOBILES AND ACCESSORIES

WANTED—Local agent to sell Tires direct to car owners. Prefer one capable of covering entire county. Attractive proposition and no investment. For particulars address Para Belle Tire Co., 122 E. Long St., Columbus, Ohio.

Buick
FIRST CLASS USED CARS—REASONABLE PRICES
COSHOCTON BUICK CO.

AUTOMOBILE repairing on every make car. Bring your troubles to us. We are pioneers in the repair business. W. M. Knoff & Son, Agents for Cleveland and Chandler. 319 South Seventh-st; Phone 495.

FOR SALE—New 12 horse power gasoline engine with friction clutch, Bosch magneto, or will trade for 8 or 10 horse steam engine. Address L. H. Fry & Son, Coshocton route 7.

FOR SALE—Reo touring car in good running order. 4 new tires Frank P. Begley, 1207 Kenilworth-av.

ENDRES AUTO TOP SHOP
Wolf Bldg., Rear Peoples Bank
Phone 724

ROOMS AND BOARDING

FOR RENT—Room with all modern conveniences. 245 Main-st., Curry Apts. Mrs. Nyhart.

FOR RENT—Two modern furnished rooms for light housekeeping suitable for two grown people. Private bath. 203 south Fourth-st; phone 1371 A.

FOR RENT—Furnished room, all modern conveniences. Ethel Bendure, 651 Orange-st, after 6 p. m.

ROSCOE TEAM WINS BASKETBALL GAME

The Roscoe Juniors' basketball team defeated the Coshocton M. P. team Thursday evening on the Roscoe town hall floor by the score of 32 to 17. The score was close from the start to the finish of the game. The score stood a tie at the end of the first half.

William Mencer, guard for the Roscoe aggregation went on the floor in the last period of the game and was a hero of the "finish." Mencer caged the ball for 4 baskets. He was an able assistant in the latter part of the contest.

The Roscoe boys outplayed the Coshocton boys two to one in the last half of the game.

The winning lineup was: Forwards Ashman and Chaney; Center, Huff Guards, F. Finnell, Carter and Mencer.

THE HANLEY MILLING COMPANY

FLOUR,
GRAIN,
FEED.

"SERVICE"

LIVE STOCK AND PRODUCE

POTATOES—POTATOES Buy them while they are cheap.. This is wholesale price, $1.50 bushel, $3.75 per sack of 2½ bu., delivered; also good apples. Ask for price. Call 1471.

BRING your hides, pelts and raw furs to Independent Fur Co., where you will always get the very outside cash price. It will well pay you to see us before selling your furs as we are always at the very top of the market. Independent Fur Co., John D. Stevenson, 123 N. 3rd St.

WANTED—Furs, hides and pelts. Highest market prices on a fair and liberal assortment. Coshocton Fur Company, 125-127 Main-st, Coshocton, Ohio.

FOR SALE—Scotch Collie puppies, nicely marked; also mother dog. Price reasonable. Inquire or come. Ray H. McCullough, route 7.

FOR SALE—Two Jerseys, fresh; one red cow to be fresh in March. All tuberculin tested. Elmer Hothem, Fresno route 1.

FOR SALE—A few choice silver laced Wyandotte pullets. Inquire R. M. Bluck, Isleta, route 1; phone 239B5.

Life's Minor Worries.

Frequently a woman worries a great deal over the question of calling on another woman who doesn't care in the least whether she calls or not.—Boston Transcript.

Mount Hecla's Many outbreaks.

There have been 28 eruptions of Mount Hecla, the famous Iceland volcano, since the discovery of the island.

NOTICE

Sale of Real Estate by Special Master Commissioner.

The State of Ohio, Coshocton County, ss:

Pursuant to the command of an order for sale from the Court of Common Pleas, and to me directed, I will offer at public sale at the door of the Court House in said County, on December 17, 1921, at 1 o'clock P. M., the following described real estate and property, to-wit.

"Situated in the Township of Bethlehem, County of Coshocton and State of Ohio; bounded and described as follows: Commencing Eighty (80) rods West from the Southeast corner of Section 2, Township 6, and Range 7, of the U.S.M. Lands, subject to sale at Zanesville, Ohio, running thence from said place of beginning, West along said Sec. 2, 29 rods to a stone Southeast of the road leading to Coshocton; thence along said road in a Northeast direction 68 rods to a white oak stump on the Southeast side of said road and near the corner of a field belonging to David Elliott; thence South 58 rods, to the place of beginning, containing 5 acres and 113 rods, more or less, and being the same premises conveyed to John Holder by John H. McLain and wife by deed dated June 15th, 1891, and recorded in Vol. 56 at page 330, of the Coshocton County Deed Records.

Also a developed lease for oil and gas, situated in the Township of Bethlehem, County of Coshocton and State of Ohio, and consisting of 108 acres in the name of B. A. Bantum and bounded as follows: on the North by lands of John Holder and Adams & Mayers; on the East by the lands of John Endsley and A. Holder; on the South by lands of Charles Johnson and on the West by lands of the Mullett heirs; said lease being duly recorded in Book 7, page 505 of the Lease Records of Coshocton County, Ohio.

Also the following property in and upon the above described premises, to-wit: 1 producing gas well; 7 producing oil wells, including all the pipe, casing, tubing, rods and appliances for producing the same; 4 storage oil tanks, 1 gas engine; 1 pumping power, and all oil and gas lines including connections and appliances used in operating said premises as a producing oil property."

Valued at Twelve Thousand Dollars. To be sold by order of Court in the case wherein The Cleveland National Fire Insurance Company is plaintiff, and F. O. Levering is defendant. Case No. 5972.

Terms of sale—Cash.

R. H. MILLS,
Special Master Commissioner.
E. L. Weinland and Lloyd S. Leech, Attorneys. Nov 11, 18, 25; Dec 2, 9

NEW YORK LETTER
Day-By-Day

NEW YORK, Nov. 23.—Irene Castle is dancing again in the grill of a Broadway cafe. For four years she has been in retirement in Ithaca, following her marriage to a young business man. Few will deny that Mrs. Castle and her late husband Vernon gave the dance craze its biggest impetus.

They caught a popular fancy and rode on a high wave to fame—Vernon the fair haired young Englishman and Irene the daughter of a New Rochelle doctor. Mrs. Castle was a fashion maker not only for Broadway but Fifth Avenue as well. She had a knack of wearing clothes as few women have.

When an attack of fever resulted in her hair being bobbed, the Castle Clip swept the country. It still finds adherents. But many doubt the wisdom of Mrs. Castle staging a Terpsichorean come-back.

The truth is that the public has tired of professional dancers. Maurice and Leonore Hughes, despite their London hit, are meeting with indifferent success. They appear in a musical comedy and at midnight at a supper club.

And whither has the wind blown Frisco? This Barbary Coast barber's sweep with his ever present cigar and grotesque gyrations was the rage, drawing a President's salary for honky tonk gymnastics.

Dickson and Hyson flared like a sky rocket and are seen no more in the Cabaret Belt although Miss Dickson is playing a stellar role in the London production of a Broadway play.

Harry Pilcer, an East Side boy, running a supper club in Paris following his sensational success as the dancing partner of the late Gaby Deslys.

The few cabarets that bravely stem the tide have done away with the "hostess" who was on hand to do a specialty dance and fox trot with patrons and for which the patrons found a charge from $10 to $25 added to their dinner check.

One of the handsome devils of the movies has long been addicted to copious draughts of brandy. The wear and tear has resulted in a palsied condition that makes him tremble like a leaf in the breeze unless he is well fortified.

The other day he was on location far down on Long Island and had neglected to bring his hourly stimulant. Camera men were trying to take a close-up of him and finally gave up in disgust because of his trembling.

One shouted to the director: "We can't take a close up of this guy. He's got a permanent wave."

A group of intrepid hunters have left New York for Louisiana to kill bear, grouse, sparrows or anything. They will be joined by Harris Dickson, the author, who has a pack of trained dogs to lead the chase. In the party are Irvin Cobb, Robert H. Davis, Ray Long, Rex Beach and James Oliver Curwood. They appeared to be very eager for the hunt but those who know say the real object of the trip is to gather around the camp fire at night and listen to Cobb spill his inimitable yarns. Almost anyone would go to Louisiana for that.

Now and then I have luncheon in a place frequented by hurrying commuters. It would be an ideal place for the realist in literature for the commuter in a hurry speaks from the heart. Thus one harried patron said to the waitress the other day: "I want some pudding in a hurry. The last I got here had a fly in it instead of a raisin. I don't know why I ever came back here."

Propaganda has turned sentiment against the park bench unemployed in New York. The public has suddenly realized that the ambitious man, temporarily out of employment, is not spending his time loafing on a park bench. He is out hunting work. Newspapers have dwelt upon this so persistently that lunches and fruits are not being carried to park bench loafers at all these days.

She wore a faded red tam and white shoes that were soiled with wear. Her cheeks were red from the biting wind sweeping over Forty Second street from the Hudson. And in front of a theatre she fell, "Malnutrition" the surgeon wrote, which meant starvation in her case. And at the hospital she said: "It is what I get for trying to be good."

In the old days a front row table at Rector's with a bottle of "the imprisoned laughter of the peasant girls of France" in the silver bucket at the side was considered quite the smart thing from the Broadway viewpoint. Now a $5 taxi ride to Weehawken to drink a 25 cent glass of beer in a saloon's back room is considered not only smart but down right cute.

The psychological waiter has been found in an Eighth Avenue restaurant. He swears he knows how to serve a pie plate at an angle acceptable to the ultimate consumer. Everybody likes to manoeuvre his own pie plate but this waiter says its lost motion. He studies the expression before serving and he gets the angle. Ain't nature grand?

All night dentistry has made its appearance in the Times Square district. The all night dentist opens his office at midnight and remains until 5 a. m. His patients are night workers and many who are awakened from sleep by a jumping molar. One also says he has many bibulous patients who have need of dental work but didn't have the courage until they got a night out and saw the dental sign.

Modesty Note: Rather than try on a pair of shoes with a hole in her stocking, a chic young flopper on Fifth Avenue bought a new pair of silk stockings and changed them while the shoe clerk whistled and watched the avenue traffic from the window.

LATEST MARKETS

PITTSBURGH LIVE STOCK

PITTSBURG, Nov. 25.—CATTLE—Receipts 50 head, market steady.

Choice	775@ 800
Prime	725@ 750
Good	700@ 760
Tidy butchers	600@ 675
Fair	525@ 600
Common	450@ 575
Com to good fat bulls	400@ 525
Com to good fat cows	300@ 500
Heifers	400@ 600
Fresh cows and springers	50@ 90
Veal calves	1200
Heavy and thin calves	500@ 800

SHEEP and LAMBS—Receipts 1000 head, market steady.

Prime wethers	450@ 475
Good mixed	425@ 450
Fair mixed	325@ 400
Culls and common	75@ 175
Lambs	900

HOGS—Receipts 3500 head, market 25c up.

Prime heavy hogs	700@ 725
Mediums, heavy yorkers	760@ 775
Light yorkers	760@ 775
Pigs	775@ 800
Roughs	500@ 600
Stags	400@ 450

CLEVELAND LIVE STOCK

CLEVELAND, Nov. 25.—CATTLE—Receipts 450 head, market 25 to 50c higher.

Choice fat steers	800@ 900
Good to choice but. steers	700@ 800
Fair to good butch. steers	500@ 650
Good to choice heifers	500@ 600
Good to choice butch. bulls	400@ 500
Good to choice cows	350@ 450
Fair to good cows	250@ 350
Common cows	100@ 250

CALVES—Receipts 300 head, market steady. Top $11.

Good to choice veal calves	1000@1050
Fair to good	500@ 900

SHEEP and LAMBS—Receipts 1700 head market steady. Top $10.25.

Good to choice lambs	850@ 900
Fair to good	600@ 800
Good to choice wethers	400@ 600
Good to choice ewes	300@ 400
Mixed ewes and wethers	450@ 550
Culls and common	100@ 250

HOGS—Receipts 3800 head, market steady 15c up.

Yorkers	765
Mixed	750
Heavies and mediums	735
Pigs	775
Roughs	600
Stags	400

CHICAGO LIVE STOCK

CHICAGO, Nov. 25.—HOGS—Supply 32000 head, market active and mostly 25c up.

Bulk	690@ 705
Heavy weight	690@ 705
Medium weight	695@ 710
Light weight	690@ 710
Light lights	700@ 725
Heavy pack sows, smooth	625@ 675
Packing sows, rough	590@ 685
Pigs	700@ 750

CATTLE—Receipts 14000 hd, market steady to unevenly lower; calves strong.

BEEF STEERS—	
Choice and prime	900@1125
Medium and good	600@ 975
Good and choice	900@1125
Common and medium	475@ 900
BUTCHER CATTLE—	
Heifers	350@ 900
Cows	350@ 625
Bulls	325@ 600
CANNERS AND CUTTERS—	
Cows and heifers	250@ 335
Canner steers	225@ 350
Veal calves	625@ 925
Feeder steers	460@ 660
Stocker steers	340@ 625
Stocker cows and heifers	300@ 500

SHEEP—Receipts 6000 head, market generally steady.

Lambs 84 lb down	875@1010
Lambs culls and common	650@ 850
Yearling wethers	600@ 850
Ewes	275@ 375
Ewes culls and common	150@ 250
Feeder lambs	750@ 850

BRIAND BOUND FOR

(Continued from Page One)

no friction in the future in this conference which will mipair its harmony.

"My farewell visit to President Harding was purely social. I was very much touched by his expressions of warm personal friendship. We had a real heart to heart talk in which he told me of his complete sympathy with my country. The president took both my hands in the French fashion and bade me farewell. This affected me very much.

"I go back feeling that I accomplished everything that I came for. I am very happy about it."

NEW YORK, Nov. 25. -- Pacing up and down his hotel room like a caged lion, Premier Briand of France, in his final statement to the American people, dictated to a correspondent of the I. N. S., challenged the powers of the world to reduce their navies in proportion of France's announced army reduction, sharply rebuked foregin minister Lord Curzon of Great Britain for his assault on France's policy toward Germany and again told why France must maintain a large army.

After bidding other newspaper men goodbye, the French premier who sailed at noon today aboard the Paris, called in the I. N. S. correspondent and said: "France which has 60,000,000 subjects n her colonies whose coasts are on three seas which consequently needs a navy has seen her fleet of capital ships reduced by the effects of the war from three squadrons to a single squadon. She is prepared on this ground to ealize an accord with her friends allies for the same proportionate reduction.

"As regards disarmament, France will have gone as far along this road as any other country, without exception. In effect, on land, I see the dangers which she undergoes, she has already spontaneously reduced her metropolitan army by a third. In spite of the law which keeps three classes with the colors, actually there are only two.

"The number of effectives in the army is in the same proportion to the cut in half of service.

"The sum total of forces of national defense land, army and sea army—it can be said that France will have made an effort at reduction superior to that of any other nation and the merit will be greater because she is in danger. The German submarines at the bottom of the sea and consequently no longer a menace. But the seven million men of the German armies are still there very much alive and available. It is a fact France must realize an deonsider."

Gregorian Calendar Made Trouble.

The adoption of the Gregorian calendar in England in 1752 led to violent riots, especially at Bristol, where several people were killed.

LOCAL QUOTATIONS
(Corrected by Hanley Milling Co.)

WHOLESALE

	Per. Bu.
Coshocton mills paying	
Wheat No. 1	$1.10
Oats, No. 2 white	.40
Rye	1.90
Hay, baled, per ton	14.00
Straw, baled, per ton	8.00

POULTRY
(Corrected by Charles E. Lorenz

Buying Price

Leghorn	14c lb
Hens	18c lb
Ducks	18c lb
Geese	17c lb
Turkeys	35c lb
Old roosters	12c lb
Spring chickens	16c lb

Retail Price

Hens	23c lb
Geese	23c lb
Turkeys	42c lb
Old roosters	15c lb
Spring chickens	22c lb

SEED MARKET
(Corrected by Charles E. Lorenz)

Selling Price

Red Clover, per bushel	$12.00
Alfalfa, per bushel	13.00
Blue Grass, per bushel	6.50
Orchard Grass, per bushel	3.50
White Sweet Clover, per bushel	8.50
Timothy seed, per bushel	3.00
Rape, per pound	.14
Mammoth Clover	12.00
Alsike	12.00
Oyster shells, 100 lb sack	1.25
Nitrate of soda, lb	.05½

COSHOCTON FARMERS' EXCHANGE

Buying Price

Loose hay	$14.00
Baled hay	14.00
Baled straw	8.00

Selling Price

Salt, 100 pound sack	$ 1.05
Salt, bbl	2.75
Timothy, per bushel	3.00

PRODUCE

Wholesale Prices

Country lard	11
Potatoes	140@150
Country butter (as to quality)	40@42
Eggs	60

Retail Prices

Country butter (as to quality)	50
Eggs	66
Lard	15
Oleomargarine	25@30
Sugar, 25 lb sack	$1.60 to $1.65
Sugar, 25 lb sack	1.59
Sugar, per 100 lbs	6.15
Potatoes	175@180

CLEVELAND PRODUCE

CLEVELAND, Nov. 25.—

Butter extra 50½; prints 1 cup; firsts 49½; packing 27½@29.

Eggs fresh 59; Ohio firsts 54@55; western firsts 50.

Oleo 22@25; high grade animal oil 25½; lower grades 20@21.

Poultry fowls 25@26; roosters 13; spring chicks 20@21; spring ducks 24@27; live turkeys 42@43; dressed 5@10c up; live geese 20@25.

Cheese York state 24@26.

Rabbits 200@275 doz.

Apples home grown 125@225 bu.

Cranberries 1600@1625 bbl.

Beans dried navy 6c.

Cabbage 2½@3c.

Potatoes 300@325 sack 150 lbs.

Sweet potatoes 375 bbl.

STOCK MARKET

NEW YORK, Nov. 25.—The stock market was quiet at the beginning of business today. Most changes being to lower levels.

Mexican Pete gained ¼ at 114½.

American Sugar ¼ lower at 55.

Crucible Steel ¼ down to 54¼.

Northern Pacific broke ⅛ to 78⅝.

Southern Pacific was 3-8 up at 75⅞.

Texas Gulf Sulphur rose ¾ to 33⅞.

U. S. Steel showed a loss of ⅛ at 82¾.

PITTSBURG PRODUCE

Butter—Prints 49½; tubs 48½@49; Ohio 43½@45½.

Live Poultry—Small hens 30; roosters 20; springers 30; turkeys 45.

Eggs—Fresh select 63@64; candled 38@40; at mark 58@60.

Produce—Potatoes 40@50; cabbage 5c; cucumbers $1.20; tomatoes 25@50.

CHICAGO GRAIN OPENING

CHICAGO, Nov. 25.—Wheat opened ¼ up, corn ½ to ¾ up; oats 3-8 up; lard 10c up; pork and ribs inactive.

Wheat Dec 111½ to ¼; May 114 to 114⅜.

Corn Dec 50½@⅝; May 55⅝@⅞.

Oats Dec 32 3-8 to ½; May 38 3-8 to ½.

Lard May 910.

LIBERTY BONDS

NEW YORK, Nov. 25.—Opening Liberty bonds: 3½s 96.10; second 4¼s 95.34, third 4¼s 96.64; fourth 4¼s 95.50; Victory 3¾s and 4¾s 99.90.

TRI-STATE ENGINEERING CO.
ZANESVILLE OHIO

MACHINERY—ENGINES
BOILERS
STACKS AND TANKS
BUILT ERECTED OR REPAIRED
ALL KINDS OF CASTINGS

NEWSPAPERARCHIVE®

UTAHNA TONIGHT AND SATURDAY Wallace Reid in "Excuse My Dust"

Oh, Boy! Oh Girl! Wait Until You See Wallace Reid And His Roamer Car. Romance! Speed! When A Fellow Like Reid Picks the Roamer You Know It's There Always.
Also "THE WHITE HORSEMAN" And Big Comedy, "THE RECKLESS SIX." ALL SEATS ..... 10c & 25c

PastiMe Tonight

YOUR LAST CHANCE TO SEE

Extra! "Bang!" The Biggest Comedy of the Year!

LOOK! TOMORROW ONLY!

THOMAS H. INCE PRESENTS

DOUGLAS MacLEAN AND DORIS MAY

IN "LET'S BE FASHIONABLE"

A Paramount Artcraft Picture

DON'T FORGET

To Get Your Ticket For K. of P. Band Concert Monday and Tuesday Nights. One Show Each Night. Th eMusical Treat Of The Year.

WHAT IF JAPS

(Continued from Page One)

to protect their firesides from the peril from the east The great objective of the Christian nations should be to preserve China as a separate nation, or at least save it from peaceful occupation or conquest by any Mongolian empire.

The right to trade free from boycott, to obtain raw materials from China, perhaps more, must be secured to Japan, but it is not in the interest of the peace of the world to permit Japan, an essentially military nation, to obtain the overlordship of China and an opportunity to organize the vast hordes of that country for war an opportunity to lead these hordes to western conquest, as in the days of Tamerlane

The very qualities which make the Japanese people great, their talents for and bravery in war, will make Japan a danger if given the suzerainty of China

Briand departs Viviana takes his place another orator- his speech as fiery as the African Sun under which he was born He can do little now, Briand has called the tune and for this conference, at least, France plays a military part, stirring up in Germany the old discarded Prussian junker militaristic spirit which I and others, who think we know something of that country, believed sincerely no longer actuates the majority of Germans

Best Picture Wire.

They have recently been experimenting in England on the best support for pictures, and the Scientific American says it was found that plain copper wire in one strand is far superior to twisted brass wire, and copper wire is of course not liable to rust.

SHOE SPECIAL!

—Men's Black Work Shoes $5.00 Value for $4

—Men's Chocolate Work Shoes, $5.50 value . $4.50

—Boys' School Shoes. $5.00 values $4.00

—Boys' Dress Shoes, $4.75 value for $3.75

—Opportunity knocks at your door but once. Buy Now!

LEAR GROCERY

Cor. Adams & 11th-Sts.

Mystic Tonight

MATT FRANKFORT'S ALL STAR REVUE

A Very Good Musical Comedy Co.

10—People—10

PICKING CHAMP IN EAST IMPOSSIBLE SAY GRID CRITICS

NEW YORK ,Nov. 25—The question of who's who in eastern football is in a hopeless muddle today.

Four teams, Penn State, Cornell, Lafayette, and Washington — Jefferson remain undefeated with the season over and supporters of each eleven are claiming the title for the favorites.

Pittsburgh's feat of holding Penn State to a scoreless tie at Forbes field Thanksgiving Day put a blight on the claims of the Nittany lions for Lafayette and W. & J. defeated Pitt by one touchdown.

W & J. and Lafayette both scored victories over Lehigh and Bucknell and the former eleven beat Penn while the later trimmed Syracuse.

Penn State, however, has a better record. Lehigh fell victim to the Lions who have also defeated the Navy, North Carolina State, Carnegie and Tech.

The tie game Harvard and Pitt, takes the edge off State's claims, and impartial critics are agreed there is no such thing as eastern champion.

Cornell with 39 to 2 points scored this season and straight victories over Rochester, Western Reserve, Colgate, Dartmouth, Columbia, Springfield and Penn has a good record but no real claim on account of the class of teams encountered.

FIVE HUNDRED IN

(Continued from Page One)

their harps upon the willows and wept. What had they to be thankful for? They didn't know, but already the promise had been given, when thou passest thru the waters, I will be with thee, and thru the rivers, they shall not overflow thee.' They did not know that even then the warlord of Persia had been directed to place the resources of his kingdom at the disposal of those who wished to return. That is why Isaiah, who anticipated these things, could announce our text—'I will give you a garment of praise.''

"Christ issued in Nazareth his first manifesto. There he made the first proclamation. It was a momentous moment for the world, when he unrolled the book of Isaiah and read the prophecy concerning his life and service. Mankind was steeped in sin. God had risen for their help. A way had been prepared from the far country of dissipation to the Father's heart and home.

"The garment of praise has ever been the most prominent characteristic of every true revival of spiritual life. And our Thanksgiving Day festivities must get something of the spiritual in them, lest they miss their purpose.

"The garment of praise is not only a gift of God but it is a beautiful garment I know ladies and also men who buy garments, and seeing someone else with something similar, they discard it. The garment of praise every one is happy to wear. But it is far from being in universal use. It too seems to come under the scepter and decree of the goddess of style

"The garment of praise is beautiful, but most beautiful on a dark and rainy day I know that we all considered this morning which garment was best for such a nasty day The garment of praise looks best on days of this kind

"The garment of praise never goes out of date. Love will abide for ever. Thanksgiving is the expression of love, and it too will remain forever. I am often asked, what will the busy folks, who die on earth, do in Heaven? Here is part of an answer They will be busy being thankful He who here on earth already wears a robe of continual praise for all, even the commonest of blessings, is garbed in the fashion of the city of the golden street

'He who with grateful heart tastes God's precious gifts, and sings the new song of continual praise for the unspeakable gift, even our salvation thru Christ, is only rehearsing that song, which will be sung around the saphire throne

"As a concluding prayer, Rev Saleste, used the poem on "Thanksgiving" by Will Carleton.

MRS. BASSETT SUES FOR DIVORCE FRI.

Nellie Bassett, 1320 Orange-st. has commenced suit in probate court for a divorce from William Bassett. The plaintiff in her petition charges that the defendant has failed to support her or their one child for the year past, altho able-bodied and capable

They were married in Coshocton in November, 1917 The plaintiff asks the custody of the one minor child, and that she be given title to the property on Orange-st as alimony.

C. Homer Durand is representing the plaintiff.

WILSON, FEEBLE, NEEDS ASSISTANCE ON DAILY AIRINGS

Ex-President Wilson being assisted down the steps of his home in Washington by a colored servant.

Ex-President Woodrow Wilson is making a plucky fight to regain his health, lost during the trying days of his presidency, but he finds the task of moving about a great one. Despite his condition he tries to take a ride every sunshiny day.

FRANCIS T. DENMAN WEDS PHILADELPHIA GIRL, THANKSGIVING

The wedding of Miss Edna Lavinia Kaiser, of Philadelphia, Pa., and Francis Temple Denman, of New York City, son of Mr and Mrs. Herbert Denman, 307 south Third st, was quietly solemnized Thursday morning at 9 15 o'clock in the First Baptist church of Philadelphia.

The Rev. George Nichols read the marriage service in the presence of the bride's immediate family.

The bride was lovely in her bridal costume of white crepe back satin, with trimmings of silver ribbons and tulle. Her wedding veil, fashioned of tulle and silver fillet, fell in graceful folds forming a court train. With this she wore silver cloth slippers and carried a lace edged boquet of white flowers.

The bridegroom was graduated from the Coshocton High school and later from the Carnegie Technical Institute. While in college was a member of the Phi Delta Theta and the Alpha Tau Honorary fraternities Mr Denman is a very capable young man of ability and enjoys a wide circle of friends here who will be interested in his marriage. His bride is an especially attractive and accomplished young woman and formerly attended Swarthmore College

Following the wedding, Mr. Denman and his bride left for a honeymoon trip to Nantucket and upon their return will make their home in New York City where the bridegroom is engaged as publicity manager of the Mergenthaler Linotype Co.

Convention Ends

The national meeting of the American Farm Bureau Federation, held in the city auditorium, Atlanta, Ga, was brot to a close after three days' meet late Wednesday night.

G C. Musgrove, the Coshocton-co farm agent, who represented this county at the national convention, is expected to resume his duties at the farm bureau office, Monday morning.

James R Howard, of Iowa, was re-elected head of the American Farm Bureau Federation. Oscar E. Bradfute, of Ohio, was re-elected vice-president

TOO LATE TO CLASSIFY

WANTED—Place on farm to board team and extra horse for winter, or arrangements for taking care of horses for use of same, for winter. Post office box 294, Coshocton.

FOR RENT--One nicely furnished room with modern conveniences. Call 217 Mulberry St., phone 1409.

LOST—Weed chain 32x3½ for Dodge car, somewhere on Otsego Road. Finder return to J. L. Bordenkircher, Coshocton route 4.

FOR SALE First class trunk as good as new Will sell at a bargain. H. J Robson, tailor, 428 Main-st.

FOR CALE—Double barrel shot gun A1 condition. Price $10. 1215 East Chestnut-st.

FILM AT THE SIXTH STREET HELD FOR A THIRD DAY'S SHOWING

Arrangements to hold "Dangerous Curve Ahead!" over for two showings on Saturday, have been made by Manager James Hagans of the Sixth-st theatre.

The picture was shown to capacity houses both Thursday afternoon and evening. Its incidents are sincerely grounded in the lives of real people, showing that an entertaining movie need not have an artificial plot superimposed upon it.

Rupert Hughes, producer of "The Old Nest" is also the producer of this picture. In "Dangerous Curve Ahead," however, he had changed the emphasis from an old mother to a young married couple who encounter all the difficulties that beset all in the first few years of marital experience.

The sincerity with which the author has seen and transcribed his incidents has been rewarded by an almost flawless producton.

The picture will be shown Friday night ond Saturday afternoon and night.

RURAL CHURCHES

CLARK M. E. CHURCH

Sunday school at 10 A. M. O. G. Haun, superintendent.

Preaching at 11 o'clock by the pastor.

Epworth League at 7 o'clock.

There will be no evening service on account of the revival meetings at Keene.

KEENE M. E. CHURCH

Sunday school at 10 A. M. sharp. Lloyd G. Miller, superintendent.

At 11 o'clock, Mrs. Williams will preach and Mrs. Mishey will sing. Also special music by the chorus choir.

At 7·30 o'clock the pastor will preach and special music has been arranged for. Plan to be present at one or both of these services.

CANAL LEWISVILLE M. E. CHURCH

Rev. G. N. Callaway, pastor.

Sunday school at 10 A. M. J. E. Wolfe, superintendent.

Epworth League at 6.30 o'clock. Mrs. Howard Lennon, president.

Public preaching at 7:30 o'clock.

Preceding the sermon a brief report of the Medina Conference will be given by Ambrel Boyd.

Sermon theme, "Respectable Sinners."

This is a second in a series of evangelistic services being delivered by the pastor.

A large attendance is desired at the Tuesday meeting in the church. All interested in a Community White Gift Christmas please arrange to attend. Every officer of the church is expected.

MEAT SPECIALS

It is the constant effort of the GUTTING MARKET to make our market **The Best Place in Coshocton to Shop.**

Please Compare {Our Quality—Then our prices (Don't be fooled on quality.) Our Service, Our Desire To Please.

Best Chuck Roast, lb. 20c
Plate Rib Boiling, lb. 12½c
Fresh Hamburger, lb. 20c
Best Round Steaks, lb. 25c
Lean Pot Roast, lb. 15c
PURE PORK SAUSAGE, LB. 20c
(Our Own Special Make)
Fresh Side Pork, lb. 22c
Fresh Pork Steak, lb. 25c
Loin Pork Chops, lb. 25c
Loin Pork Roast, lb. 25c
Veal Steak, lb. 35c
Veal Roast, lb. 20c
Veal Stew, lb. 15c

GUTTING'S

"None But Good Meats"

Phone 488. Free Delivery

Thanksgiving Bouts

At Phila—Lew Tendler knocked out Manuel Azevedo in the second round. Willie Jackson knocked out Billie Angelo in six rounds.

Tim Droney won a popular decision over Pete Hartley in eight rounds.

At Akron Susnell of Akron outpointed Tommy O'Boyle of Cleveland in eight rounds.

—A Sample Style From Our $8.50 Line. Brown Calfskin on the New Squared Toe.

—Also With Ball Strap at Same Price.

We Can't Make It Too Strong

—These $8.50 Shoes represent the very utmost in Shoe value—Inside and out and all the way through they're made in just that good honest way you'd want them made.

—We offer a complete line at this price in Black or Brown Calfskin—Real Calfskin that gives extra service and comfort. Narrow, medium or wide toes, in all widths and sizes. Novelty and conserva-tive patterns.

—SEE THE WINDOW!

CANTWELL'S

"Where Quality Counts"

NEWSPAPERARCHIVE®